The WIGWAM 1952

To Betty Lou
a swell & cute girl. Remember good times at Falls Mills and all of your parties
Paul Adams

Good Luck Jowell a.
you really deserve
the best of every-
thing in the future.
a friend
"Betty Jane"

Janella Block

Janella:
I must say
its been late of
you knowing you.
Hope you won't forget
me and how to make
ham sandwiches. Remember
our wonderful parties at
your house.
Love + kisses
Gerald.

Dear "Prunella",

Here's hoping that all of your kids are born naked and that one has a beard and you are tickled pink. Seriously, I'll never be able to forget all of our "song-fest" and cocoa-parties at your house. It's really been wonderful this year and I have enjoyed every moment of it. Here's hoping that you have lots of fun at college. Don't ever forget "our gang". Well, honey-pot, it's been one good time and I hope that maybe some time, some where, some place, we will all be able to get together and recall all of our terrific good times. Let's not say good-bye - just so long, I'll be seeing you.

Lovl & kisses,
"Bo"
Alias C.M.

THE SENIOR CLASS

of

Pocahontas High School

POCAHONTAS, VIRGINIA

presents:

THE WIGWAM

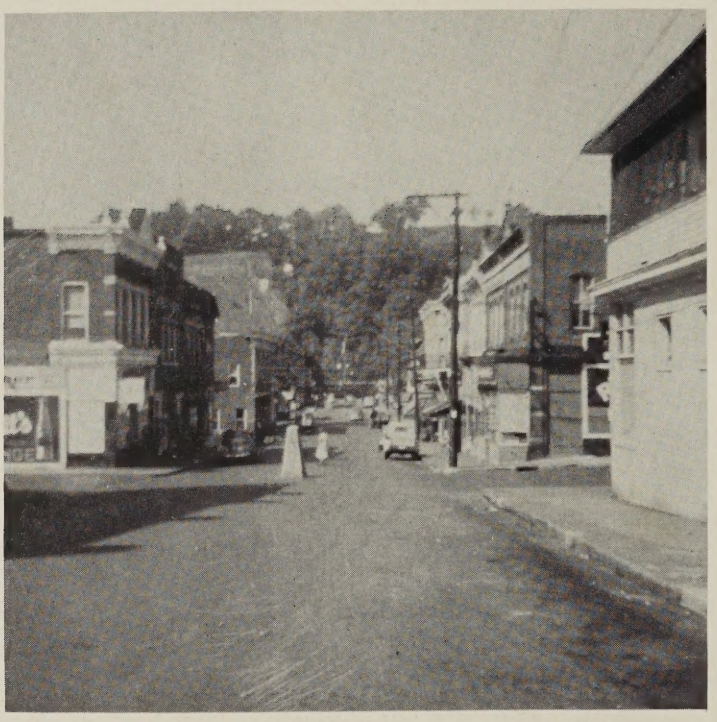

Foreword

It is with a tear of sadness and a heart filled with memories that we, the Seniors of '52 send this year book to press. If in the years to come, you can look through this book and relive some of the fun-filled days you spent at dear ole Poca Hi, we will be greatly rewarded for the time, effort, and work we have put forth in making it a reality.

Contents

Section I
THE FACULTY

Section II
CLASSES

Section III
ACTIVITIES

Section IV
FEATURES

Section V
ADVERTISEMENT

Dedication

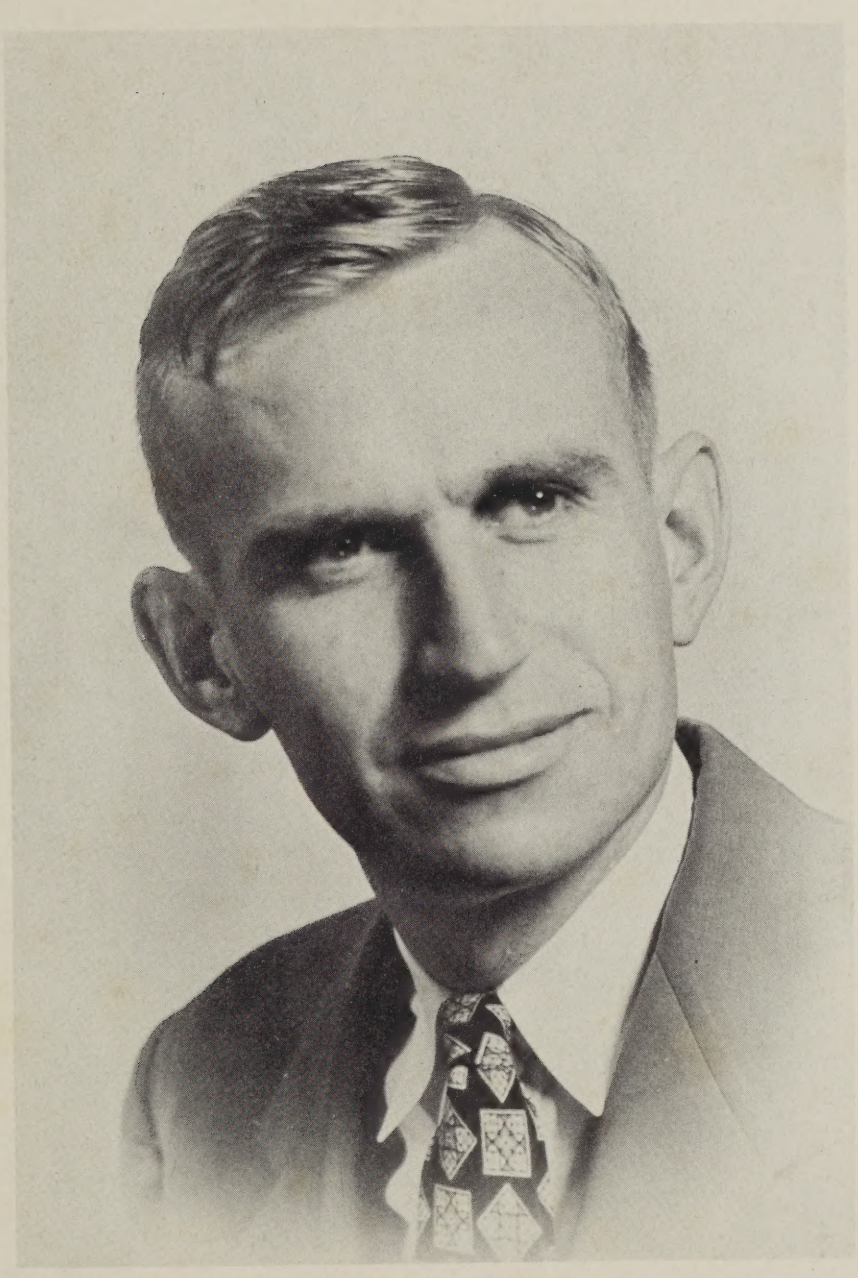

It is with deep and sincere appreciation, that we, the Senior Class of 1952, do dedicate this annual to our class sponsor and advisor, Mr. Eugene L. Butt, without whose co-operative and tireless efforts this year book would not be a reality.

Faculty

Lynn F. Moore

Mr. Lynn F. Moore
Principal

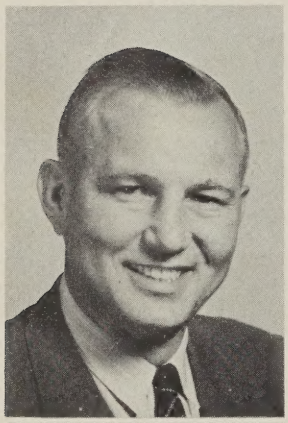

Mr. Gaza Kovach
Biology, Physics,
Phys. Ed., Ass't. Coach

Luck to you Janelle in your chosen career. I have enjoyed teaching you. R. Hager

Mr. R.S. Hager
Civics, Math.
Head Coach

Miss Audrey Neece
English and Latin

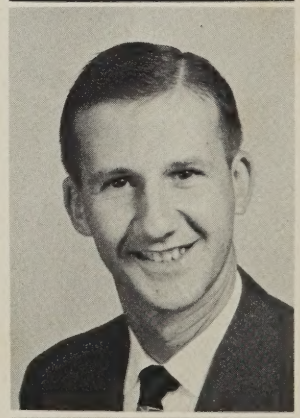

Mrs. R.S. Hager
Journalism, Eng.,
Phys. Ed.

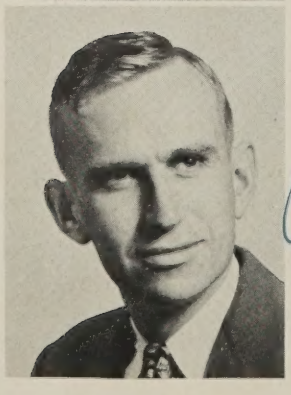

Mr. Eugene L. Butt
Govt., History, Economics

Janelle you are a very great girl. I have always enjoyed having you in my classes. Good luck in college. Eugene L. Butt

Mrs. Helen Robinette
World Geography and
Sec. in Office

Faculty

Mrs. Mary Harman
Librarian

Best of luck to a sweet girl. We'll miss you next year. Hope you have a very successful and happy life. Always be as sweet as you are now. Mary Harman

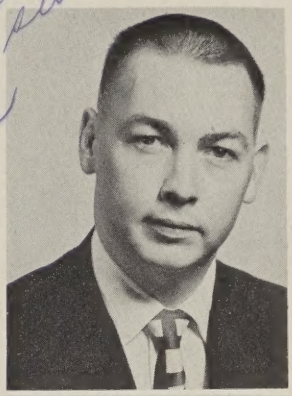

Mr. H.K. Magee
Science, Civics

Mrs. Nick Lotito
Home Ec.

Best wishes to a very sweet girl - Louise Jones

Miss Louise Jones
English, History

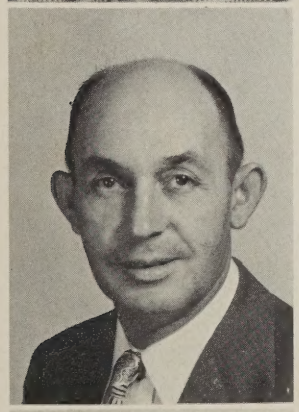

Mr. Jack Dishman
Band

Here's to you and loads of luck and good luck:
Sincerely
Jack Dishman

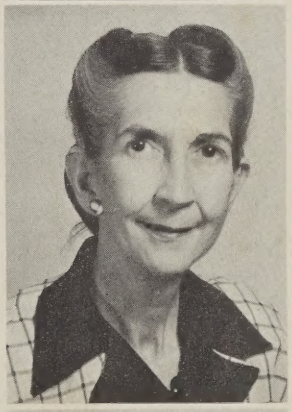

Mrs. Scott
Mathematics

Mrs. Bertok
Commercial Subjects

Best wishes and success to you. Plenty of happiness. Mrs. Bertok

Best wishes, Jonella M. Ruddell

Miss Ruddell
English

OFFICERS

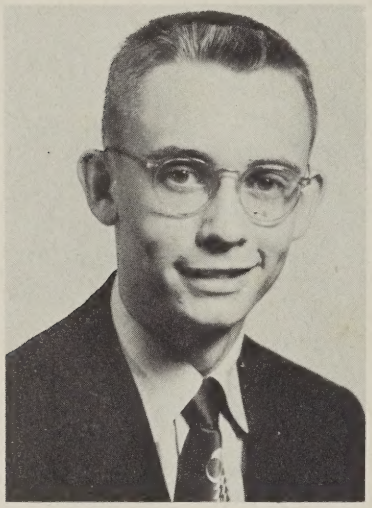

Allan Sadler-President

Joy Hill-Vice President

Sgt-at-Arms

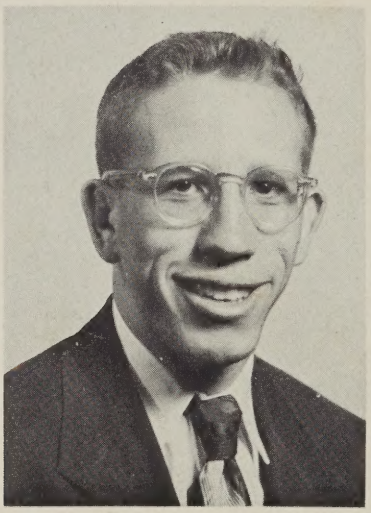

Bobby Truitt

Lots of luck to a swell pal. All our good times I'll never forget you Now

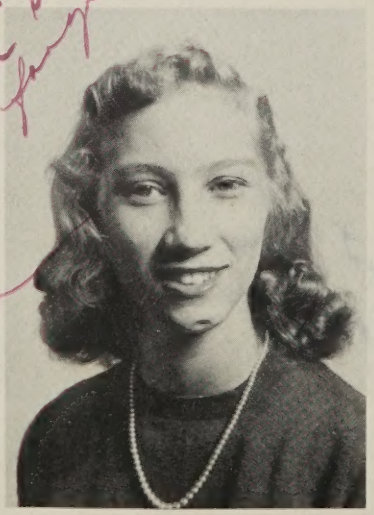

Nancy Greene-Secretary

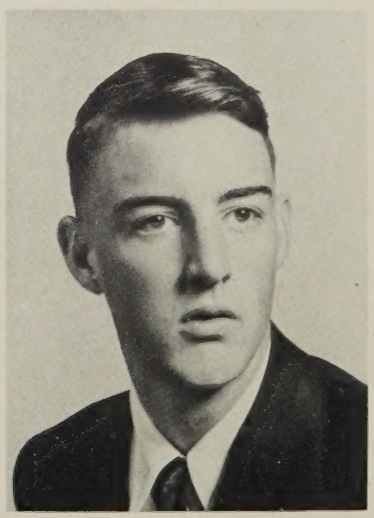

Claude Boothe-Treasurer

Best of everything in the future
D. Hunter

Paul Adams

PAUL ADAMS
"Pearhead"
Football 50-52; Basketball 48-52; Baseball 48-52; Sports Club 50-51; Varsity Club 50-52; Annual Staff Adv. Manager; History Club 49-52; Commercial Club 49-51; Band 48-52; Jr. Class Play, Stage Mgr. Glee Club 48-49; Latin Club Reporter 49-50.

JAMES SHANAHAN
"Shanty"
Football 48-52; Basketball 48-52; Baseball 48-52; Fr. Class Pres; Sports Club 50-52; Varsity Club 48-52; Annual Staff Sports Editor; Commercial Club 49-52; Jr. Class Play; Teen Club 48-49; History Club 49-50.

Janelle - I will never forget the many good times we have had at your parties. You have become my closest friend (?) - the best of luck at Rockford college. Always remember the good times we have had
Allan

ALLAN SADLER
"Gump"
Pres. Sr. Class; Pres. Jr. Class; Soph. Class Sec; Freshmen Class Treas.; Beta Club 48-52, Pres. 51-52, Reporter 50-51; Varsity Club 48-52, Pres. 51-52, Treasurer 50-51; Baseball 48-52, Capt. 52; Football Mgr. 50-51; Annual Ed.; Boys' State; King P.H.S. 52; Paper Staff Art Ed.; Jr. Class Play; Hobby Club 49; Sports Club 48-49.

BOBBY TRUITT
"Ace"
Baseball 48-52; Football 50-52, Co-Capt. 52; Beta Club 50-52, Vice Pres. 52; Sports Club Pres. 49; King of P.H.S. 50; Vice Pres. Jr. Class; Sgt. At Arms of Sr. Class; Varsity Club 50-52, Secretary 51; Jr. Class Play; Paper Staff Sports Ed. 50-51; Ed. in Chief of Annual.

Bobby Truitt

Best of luck. You are a very nice and sweet girl. I have enjoyed going to school with you.
Paul

VIRGINIA SATMARY
"Dolly"
Beta Club 49-52; Commercial Club Vice Pres. 52; Basketball Mgr. 51-52; Jr. Play Cast; Glee Club 49; G.A.A. 49-50; Latin Club 50; Annual Staff; Paper Staff 50-51; Beta Convention 52; Varsity Club 52.

PAUL COX
"Jeff"
Football 48-52; Baseball 49-52; Basketball 50-52, Capt. 52; Varsity Club 49-52, Vice Pres. 52; Sports Club 48-52; History Club 48-50.

Joella, it looks like Hell, it looks far from like part 2 was for us but another is at an end but another part at a beginning. Please rem. me and please write to me.
Love always,
Louie

LOUISE DANKO
"Louise"
Beta Club Sec. 48-52; Varsity Club Treasurer 51-52; Jr. Class Treasurer 50-51; Girls' State; Latin Club Pres. 49-50; Basketball 48-52, Capt. 52; Annual Staff Bus Mgr.; Paper Staff 49-51; Glee Club 48-49; Teen Club 49; Jr. Play; C.A.A. 48-50; Band

CHARLES PARTON
"Wess"
Football 48-52; Basketball 49-52; Baseball 48; Varsity Club 49-52; 4-H Club 48; History Club 49; Sports Club 48.

Do a classmate as well as you know and friend. Wishing all the luck world
Charles

SHIRLEY HESS
"Shuck"
Glee Club 48-50; Dramatics Club 50-51; G. A. A. 48-51; Commercial Club 49-52.

PAUL REEDY
"Walrus"
Sports Club 48-52; Science Club 48-49.

Best of luck
a nice girl.
Blondie

Best of everything to a
real nice classmate
Remember me
I'll never forget
you. Love + luck
Shirley

Best of luck
to a swell girl
George

Jondlo
Lots of love
and good wishes
to a very wonderful
girl who deserves the
of everything
Paul Reedy

Mrs Carl Lawson

DARLENE GIBSON
"Blondie"
Pres. Hobby Club 48-49; Soph. Class Treasurer 49-50; 4-H Club 49-50; G. A. A. 48-51; Y-Teen 51-52; Glee Club 49-50; Library Club 49-50.

GEORGE LICWOV
"Georgie"
4-H Club 48-49; Sports Club 49-52, Reporter 51-52; International Relations Club 50-51; Baseball 49-50.

Mrs Lom Welch

Lots of luck in happiness
to a wonderful classmate.
Say as sweet as you are.
Love,
Shirley

ORPHA WELCH
Majorette 47-51; Basketball 47-50, Capt. 50; Commercial Club 49-50; Varsity Club 49-52; Teen Club 47-48; G.A.A. 48-49; F.H.A. 47; Glee Club 48-49; Freshmen Queen; Stage Mgr. Sr. Play.

SHIRLEY JOHNSON
"Ducky"
4-H Club 50-52; Y-Teen Club 51-52; Library Club 48-49; Science Club 48-49; Glee Club 49-50; School Paper Staff 51-52.

Lots of luck
to a swell
girl

BONNIE HARRISON
"Bonnie"
Hobby Club 48-49; Glee Club 49-50; F.H.A. 50-51; History Club 49-50; Treasurer 4-H Club 51-52; Library Club 48-49; G.A.A. 48-52.

PATSY SHANAHAN
"Pat"
4-H Club 48; History Club 48; F.H.A. 49-50; G.A.A. 48-52; Science Club 48; Jr. Class Play; Glee Club 51.

Remember when you were at P.H.S. I hope that you have a lot of college this year. Love Bonnie

Mrs John Matusevich

Love & Kisses "Ram"

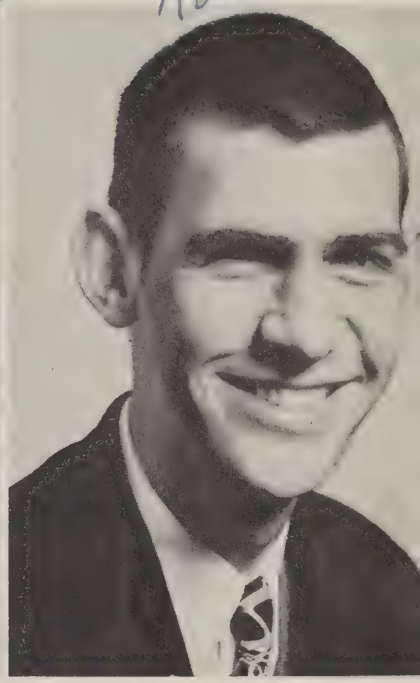

JOLENE THOMPSON
"Jo"
G.A.A. 48-50; 4-H Club 48; F.H.A. 49-50; Jr. Class Play; Glee Club 50-51; Quinette 50-51.

JACK RAMSEY
"Ram"
Basketball 49-52; Ed. of School Paper 51-52; Annual Staff Feature Writer; Band, Drum Major, 48-52; Glee Club 48-52; Jr. Play Cast State Mgr.; Sports Club 49-51; 4-H Club Reporter 50-51; Hobby Club Treasurer 48-49; Commercial Club 50-52; Teen Club 48-49; History Club 49-51; Public Speaking 49-50; Latin Club 49-50; Science Club Treasurer 51-52.

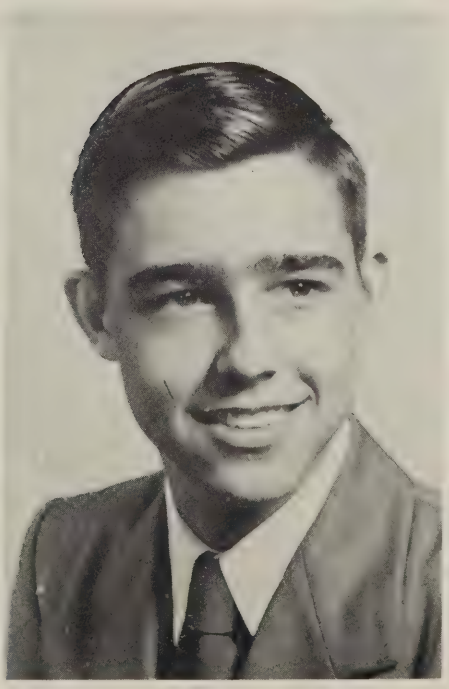

SHIRLEY SUTPHIN
"Shirfley"
Hobby Club Sec. 48-49; G.A.A. 48-49; Commercial Club Reporter 51-52; Glee Club 49-50; Science Club 49-51; 4-H Club 49-51; Y-Teens 51-52; Annual Staff; Band 48; History Club 49-50.

JEROME GOSS
"Goose"
4-H Club 48-50; Sports Club 48-50; History Club 50; Varsity Club 50-52; Cheerleader 48-52, Co-Capt. 51; Beta Club 51-52; Paper Staff 51-52; Annual Staff; Jr. Class Play.

ELEANORE DRAUGHN
"Mike"
Hobby Club 48-49; Public Speaking Club 48-51; Glee Club 48-49; G.A.A. 48-50; Annual Staff; Paper Staff 52; Commercial Club 50-51.

JOY RAE HILL
"Joy"
F.H.A. Corresponding Sec. 50; F.H.A. Pres. 50-52; F.H.A. Queen 51; F.H.A. District Pres. 51-52; G.A.A. 48-50; Hobby Club 49; Beta Club 49-50; Latin Club 50-51; Y-Teen, Vice Pres. 51-52; Vice Pres. Sr. Class; Jr. Play.

JONELLA BLOCH
"Pru"
Band 48-49; Hobby Club 48-49; Public Speaking Club 48-49; Glee Club 48-49; Latin Club 49-50; History Club Reporter 50-51; Y-Teen Pres. 51-52; Annual Staff; Paper Staff 52; Glee Club 51-52; G.A.A. 48-50.

KENNETH FRANKLIN
"Wormy"
Varsity Club 48-52; Cheerleader 48-52, Co-Capt. 50-51; Glee Club 50-51; Jr. Class Play; Basketball 50-52; Baseball 48-52; International Relations Club 50-51; Boy's State 51; Library Club Pres. 51-52.

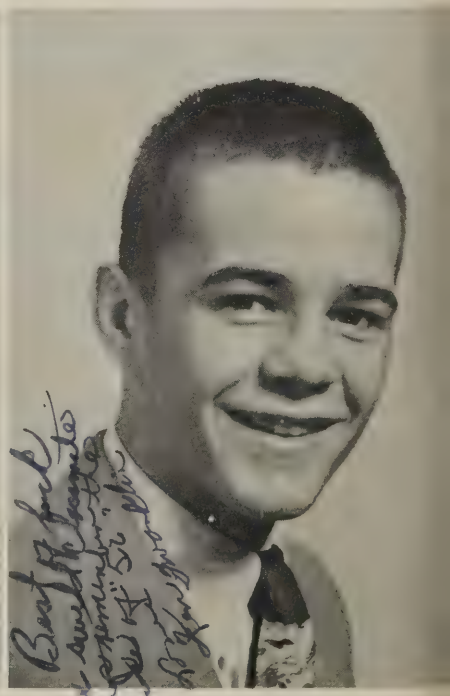

Mrs Earl Billips

BETTY LOU VANCE
"Betty Lou"
Reporter 4-H Club 49-51, Pres. 4-H Club 51-52; Sec. G.A.A. 50-51; 4-H Short Course 49-50; Science Club 49-50; Glee Club 49-52; Basketball 50-52; Paper Staff 51-52; Annual Staff; Jr. Play; Majorette 50-52.

BOBBY YOUNG
"Brigham Jr."
4-H Club 49-50; Sports Club 49-50; Library Club 51-52; History Club 49-50; Paper Staff 51-52.

Fontaine

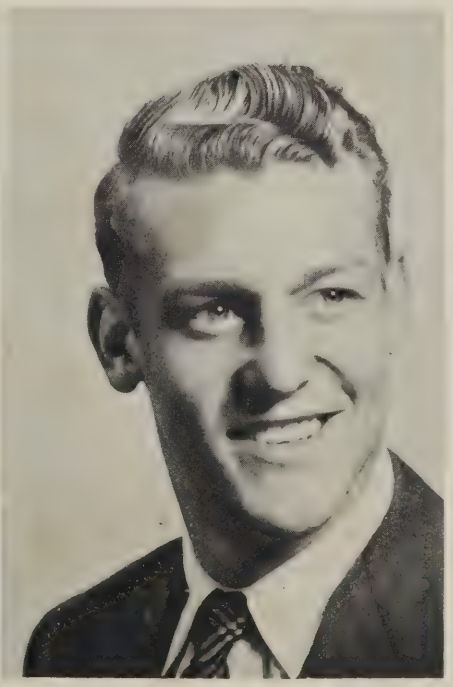

FONTAINE CARTER
"Taine"
Beta Club 50-52; Basketball 49-52; Glee Club 49-52; Teen Club 49; Science Club 49; Commercial Club 50; G.A.A. 49-52; Hobby Club 49; Public Speaking Club 49-51; Jr. Class Play; Library Club 50; Paper Staff 51-52; Annual Staff; Band 49-50.

KENNETH SHEETS
"Stringbean"
4-H Club, Treasurer 49-50; Sports Club Pres. 49-50; Soph. Class Pres. Varsity Club 50-52; Beta Club 51-52; Football 49-52; Jr. Class Play.

Janella - Kem

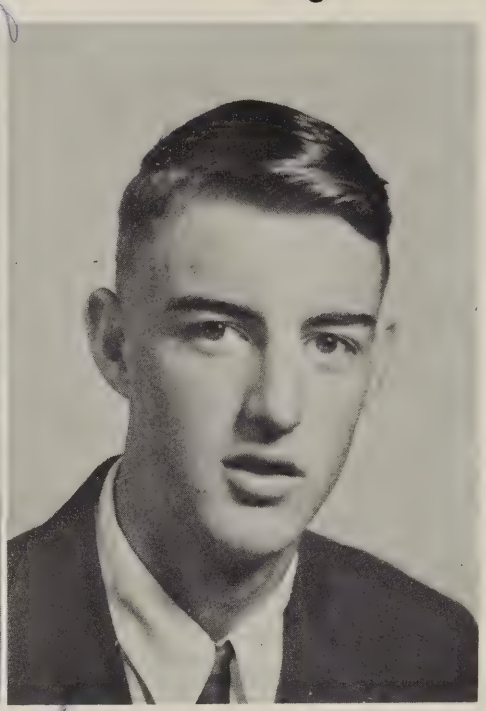

BILLIE JEAN McPEAKE
"Billie"
G.A.A. 48-51; 4-H Club 48-49; Glee Club 50-52; Home Ec. Club 48-52; Commercial Club 50-51.

CLAUDE BOOTHE
"Gert"
Science Club 48-49; History Club 49-50; 4-H Club 48-50; International Relations Club 50-51; Beta Club 50-52; Sr. Class Treasurer.

DOROTHY HARRISON
"Dee"
4-H Club 48-49; G.A.A. 48-52; F.H.A. 50-52, Treasurer 52; History Club 49; Science Club 48-49, Delegate to State F.H.A. Convention 51; Annual Staff; Hobby Club 48-49; Library Club 48-49.

ARNOLD FRENCH
"Short"
Sports Club 49-50; Baseball 49-52; Varsity Club 50-52.

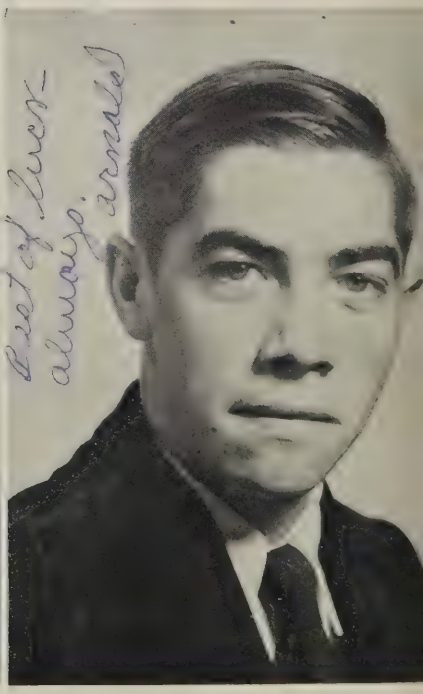

IRIS HICKS
"Iris"
Science Club 49-50; G. A. A. 48-51; F.H.A. 50-51; 4-H Club 51-52; Library Club 48-49.

MARGIE HARDY
Glee Club 48-50; G. A. A. 48-51; Commercial Club 49-52.

Best of luck
to a sweet
girl. I'll always
remember you.
Love,
Bernice

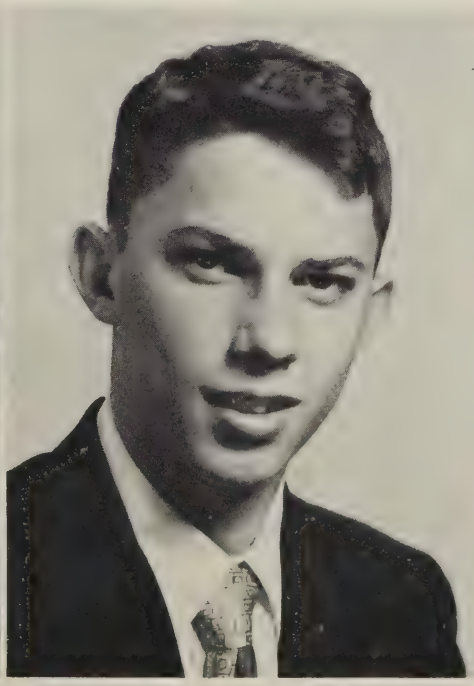

BERNICE BILLIPS
"Bernice"
Hobby Club 48-49; Biology Club 49-50; Science Club 48-49; 4-H Club 51-52; G. A. A. 48-50; F. H. A. 49-52; Library Club 49.

WAYNE JOHNSON
"Hog"
Science Club 49-50; History Club 49-50; 4-H Club 49-52; Sports Club 49-52.

"Arie"
Even years
ago we started together
and finished this year.
Remember me always.
Wayne

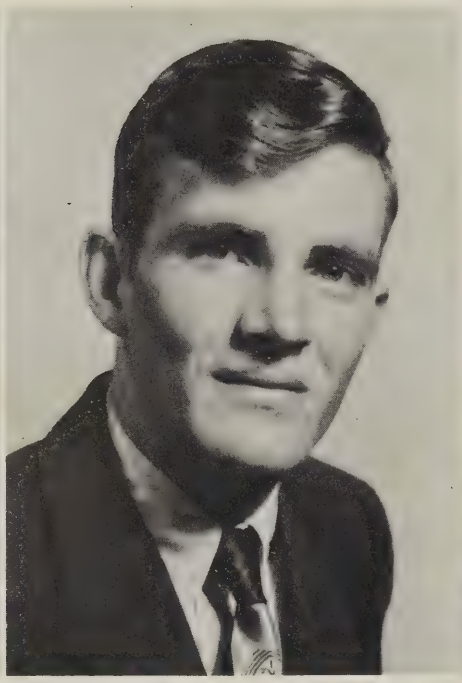

LOUISE AUSTIN
"Lou"
Hobby Club 48-49; Library Club 49-50; G. A. A. 48-51; 4-H Club 50-51; Y-Teens 52; Glee Club 52; Commercial Club 51; Paper Staff 52.

COY SHUPE
"Nose"
Sports Club 49-52, Treasurer 51-52; Science Club 48-49; 4-H Club 49-51; Paper Staff 51-52.

Gal, Remember all our good times at P. H. S. esp. journalism class and the trips we took you are a swell gal
Coy.

BETTY ESKUT
"Poochie"
Reporter Hobby Club 48-49; G. A. A. 48-52, Vice Pres. 51-52; Beta Club 51-52; Glee Club 49.

JIMMY FARMER
"Pretty Boy"
Freshmen Class Reporter; 4-H Club 48-51; Sports Club 51-52.

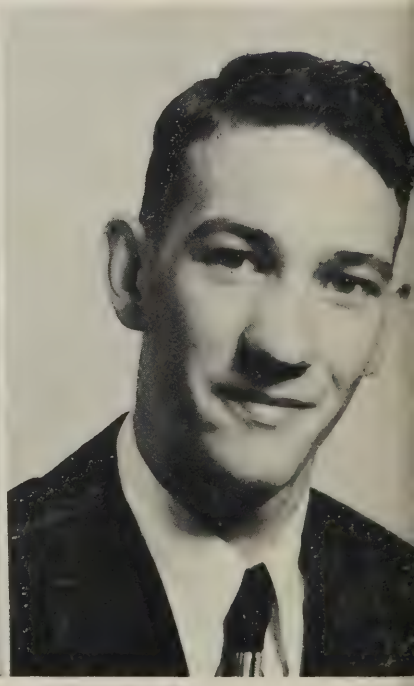

CAROLYN WOLFE
"Cindy"
Beta Club 49-52; Hobby Club 49; Cheerleader 50-52; Glee Club 49; Glee Club Pianist 51-52; Pres. of Freshmen Class; Co-Capt. Cheerleaders 51-52; Sec. of Jr. Class; Varsity Club 51-52; G. A. A. 49-52; Paper Staff 50-52; Latin Club 49-50.

RALPH HEDRICK
"Catsax"
Sports Club 50-51; Jr. Class Play; Football 49-51; Basketball 50-51.

Cinella,
We've finally come to the end and I've wonderful made the best of friends. All the best of luck, I wish for you. Dot

Best of luck Brat + Thanks for me a lot. Sorry I didn't see you. Ralph

SHIRLEY ODOM
"Squirt"
4-H Club 48-52; History Club 49-50; Hobby Club 47-48; F.H.A. 50-51; G.A.A. 47-51; Glee Club 48-49; Library Club 47-48; Annual Staff; Commercial Club 51-52.

NANCY GREENE
"Pete"
Sec. Hobby Club 48-49; G. A. A. 48-52; Beta Club 50-52; Cheerleader 50-52, Co-Capt. 51-52; Paper Staff 50-51; Glee Club 50-51; Varsity Club 50-52; Jr. Play; Girls' State; Annual Staff; Sec. Sr. Class; Pres. Commercial Club; Sr. Queen.

Best of luck to a real cute + swell classmate. Have enjoyed going to school with you. Shirley

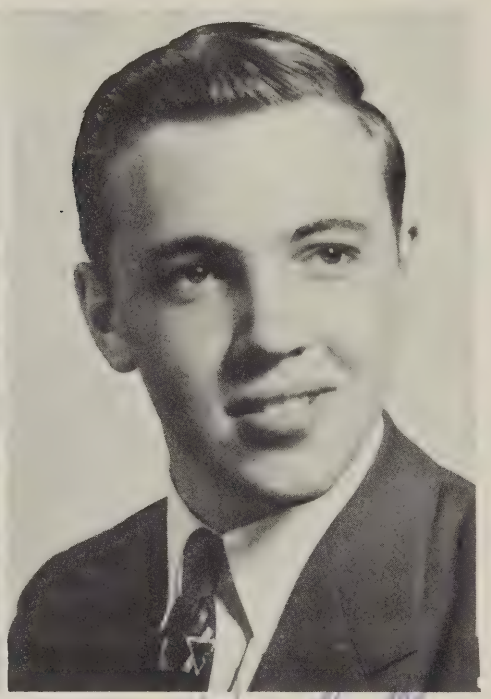

Best of luck to a swell classmate. I have enjoyed being in class with you. "Jack"

PEGGY SHUPE
"Peg"
Glee Club 48-49; Hobby Club 48-49; G.A.A. 48-52; Latin Club 49-50; F. H.A. 49-51; 4-H Club 50-51; Commercial Club 50-51; Majorette 50-51; Annual Staff.

JACK MURPHY
"Lardo"
Sports Club 47-48; Varsity Club 50-52; 4-H Club 48-49.

I will always remember you as a good sweet girl friend. Lots of luck. Love, Pat

DOROTHY RANGER
"Dot"
G.A.A. 49-50; Hobby Club 49; Vice Pres. Freshmen Class 49; 4-H Club 50-51; Vice Pres. Science Club 50; Jr. Play; History Club 51; Commercial Club 51-52; Latin Club 50; Glee Club 51-52; Paper Staff 52.

ELIZABETH HEDRICK
"Liz"
G.A.A. 49-50; Hobby Club 49; 4-H Club 50-51; Science Club 50; Jr. Play; History Club 51; Commercial 51-52; Latin Club 50; Glee Club 51-52; Paper Staff 52.

Seniors 1952

NANCY PAYNE
"Nance"
Glee Club 48-52; 4-H Club 49-51.

BILLY PHIPPS
"Bill"
Sports Club 50-52; Science Club 49;
4-H Club 49.

OLLIE SHULTZ
"Turtle"
Hobby Club 48-50; 4-H Club 49-52.

Not Pictured:
MACK WHEELER
JACK BOWMAN

Class Prophecy

June 1, 1961
Pocahontas, Va.

Dear Paul,

I will try to write you that long promised letter I have been putting off. I find it hard to believe that we actually graduated from dear ole' P.H.S. ten years ago today. Quite a few changes have taken place since you and Shirley were married and you opened your Sporting Goods Store in New York. I'll try to bring you up to date about the town and our classmates. My life's ambition of printing a newspaper for Pocahontas was made a reality a few months ago. Many of our classmates are on the paper staff. Jerome Goss and Fontain Carter are employed as typists, Coy Shupe is driving the paper delivery truck, Bobby Young is our number one artist, Louise Austin, Eleanore Draughn, and Shirley Johnson write the columns "How to Get Along With Men", "Happy Married Life", and "Fashions Exclusively" respectively, Jonella Bloch is now writing up the society of Pocahontas' 400. Of course you know we have a new and modern high school located at the ball park. The old building is a national shrine since Dot Ranger and Elizabeth Hedrick have become the only women President and Vice President of the United States, which pleases Mr. Butt very much. Their platform was two boys for every girl and they won by a landslide over Junior French. Jack Bowman, Charles Parton, and Paul Cox are the coaches at the new high school. Poca was undefeated in all three major sports this year. Allan Sadler drew the plans for the building and Bobby Truitt supervised the construction. Bonnie Harrison and Joy Hill are teaching Home Ec., Peggy Shupe and Margie Hardy teach Government and History since Mr. Butt has become principal, Betty Lou Vance is doing a fine job of coaching the girls' basketball team, Carolyn Wolfe is head of the music department, Dot Harrison and Nancy Greene are head nurses of the Infirmary. (Dot works on what she terms her home project in her spare time. What this is no one knows.)

Louise Danko is the produce manager in Kroger's where it is reported she received a bonus for selling a record number of grapefruit, and is ably assisted by Dolly Satmary, who specializes in oranges. Oh yes! George Licwov and Billy Phipps are the doctors of the Infirmary. Shirley Sutphin has just opened a new night club in town, "The Grasshopper", while Orpha Welch and Cye have opened a new self-service grocery store. Joelene Thompson, Patsy Shanahan, and Billie Jean McPeak are now making a fortune by singing commercials over television. Jimmy Shanahan and Kenneth Sheets are playing pro football, while Ralph Hedrick is the newest Valentino in Hollywood. Betty Eskut and Paul Reedy are co-stars of the television program, "Mind Your Manners".

Claude Boothe and Jimmy Farmer are now mining gold in Alaska. Jack Murphy and Arnold French struck oil in Texas. Bernice Billips, Ollie Shultz, and Iris Hicks are owners of the new cigar manufacturing plant. Nancy Payne and Shirley Odom are drawing illustrations for the popular magazine, Live, while Wayne Johnson is known as the Fruit Jar King and Mack Wheeler is titled, "Mack Wheeler The Used Car Dealer". Darlene Gibson and Shirley Hess are happily married to a couple of oil well owners and last, but not least Kenneth Franklin is fast making a name for himself playing pro basketball. I'll close for now hoping this finds you, Shirley, and all the family in the best of health.

Your friend,

Jack Ramsey

Last Will And Testament

We, the Senior Class of 1952, in a sound and declaring mind, do declare this to be our last will and testament. We will the following:

To our principal, Mr. Lynn Moore, we leave our appreciation for making this, his first year at P.H.S., a most enjoyable and memorable one for us.

To our sponsor, Mr. Eugene Butt, we leave our most appreciative thanks, for making our last two years in high school, our most enjoyable.

To our faculty, who have worked so faithfully in pulling us over the rough spots, we leave all best wishes and good luck.

To Mr. and Mrs. A.E. Sadler, and Mr. and Mrs. G.E. Adams, we leave our grateful appreciation for their co-operation, patience, and refreshments in helping to make this annual possible.

To our successors, Class of '53, we leave our good times and what is left of our homeroom.

I, Jerome Goss, do will my northern accent to Miss Louise Jones.
I, Shirley Johnson, do will my Government book to Shirley Odham.
I, Darlene Gibson, do leave my natural blond hair to the users of peroxide.
I, Peggy Shupe, do will Mr. Butt to any Junior girl who can handle him.
I, Paul Reedy, do will my good grades to my brother, Curtis.
I, Jimmy Shanahan, do will my bus driving job to Harold Hedrick.
We, Orpha Welch and Eleanore Draughn, do will our five years at P.H.S. to any girl getting married.
I, Paul Cox, do will my football ability to anyone who loves the game as well as I.
I, Betty Lou Vance, do will my position as one of the three head majorettes to my sister, Joyce.
I, Charles Parton, do will my popularity to the shy guys of P.H.S.
I, Billie Jean McPeak, do will my flirting ability to Myrtle Compton.
I, Betty Eskut, do will my title as Most Courteous to my sister, Janice.
I, Claude Boothe, do will my women to Bobby Bledsoe.
I, Louise Austin, do will my quiet ways to those who aren't bashful.
I, Jack Bowman, do will my positions in the 4-H Club to Sidney Harman.
I, Bonnie Harrison, do will my fun at P.H.S. to my Cousins, Richard, C.P., and Kathleen.
I, Arnold French, do will my Economic grades to Ted Clark.
I, Nancy Greene, do will my curvacous figure to Gail Mathena.
I, Shirley Sutphin, do will my boy friends to any girl that doesn't have any and crazy enough to want one.
I, Kenneth Franklin, do will my position on the basketball squad to my brother, Max.
I, Joy Hill, do will my positions in F.H.A. to anyone who deserves them.
I, Jonelia Bloch, do will my position as biggest party giver of P.H.S. to Patsy Eads.
I, Bill Phipps, do leave my good grades to anyone who needs them.
I, Nancy Payne, do will my quiet ways to Carolyn Rhodes.
I, Shirley Hess, do will my bashfulness to the big flirts.
I, Ralph Hedrick, do will my curly hair to Mr. Magee.
I, Paul Adams, do will my basketball ability to Jimmy French.
I, Allen Sadler, do will my pitching ability to anyone who cannot pitch a curve.

We, Liz Hedrick and Dot Ranger, do will our friendship to any other girls who can stick together as we have and always will.
I, Coy Shupe, do will my driving ability to Richard White.
I, Shirley Odom, do will my Government book to "Doodle" McGinnis and Jean Collins.
I, Margie Hardy, do will my long hair to the girls with short.
I, George Licwov, do will my rabbit shooting ability to Harold Hedrick.
I, Fontaine Carter, do will my position as first team forward to Nancy Goss.
I, Bobby Young, do will my dark eye lashes and brows to the users of mabeline.
I, Bernice Billips, do will my ability to attend school to Joyace Patrick.
I, Mack Wheeler, do will my way with the gals to all the boys of P.H.S.
I, Iris Hicks, do will my fun at P.H.S. to my sister Imogene.
I, Bobby Truitt, do will my Mathematical ability to Louie Satmary.
I, Carolyn Wolfe, do will my position as cheerleader captain to Freda Higginbotham and Arden Sadler.
I, Wayne Johnson, do will my good grades in Government to Harold Boone.
I, Dot Harrison, do will my World Geography grades to Tommy Butt.
I, Jimmy Farmer, do will my neat appearance to the sloppy guys.
I, Ollie Shultz, do will my good times at P.H.S. to Madeline Pauley.
I, Kenneth Sheets, do will my football uniform to Tommy Butner.
I, Joelene Thompson, do will my title as best dancer to Joy Phipps.
I, Jack Ramsey, do will my singing ability and position in the click to Bobby Hendricks.
I, Louise Danko, do will my title as postmaster to Betty Dillion.
I, Jack Murphy, do will my quietness to Gerald Bradner.
I, Patsy Shanahan, do will my chewing gum and wittiness to Jean Clark.
I, Dolly Satmary, do will my title as biggest flirt to Ann Francisco.

We declare this to be the last will and testament of the Senior Class of 1952.

Witnessed by:
Jack Ramsey

Juniors

Best of luck to a swell personality with a always remember our good times at the parties.
Love,
Jimmy

Jimmy French
President

John Sabo
Vice-President

Freda Higginbotham
Secretary

Shirley Odham
Treasurer

Junior Belcher
Louis Belcher
Bobby Bledsoe

Maxie Billips
Betty Blankenship
Thelma Bostic

Best of luck to a sweet and nice girl. Love me. Harold

Juniors

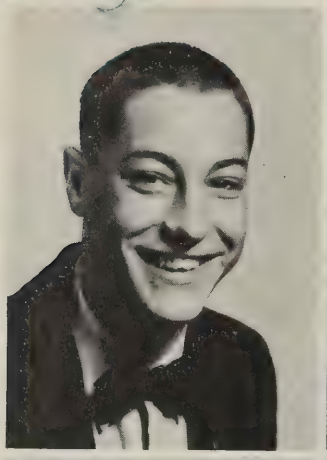

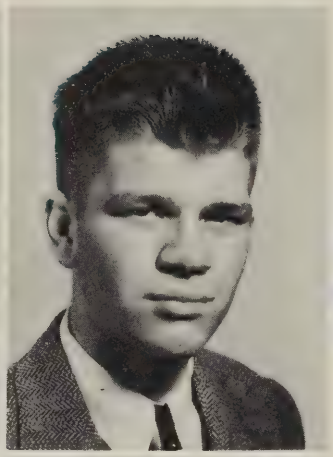

Harold Boone
Jessie Butner

Best of luck to a sweet and nice girl
Jessie Lee Butner

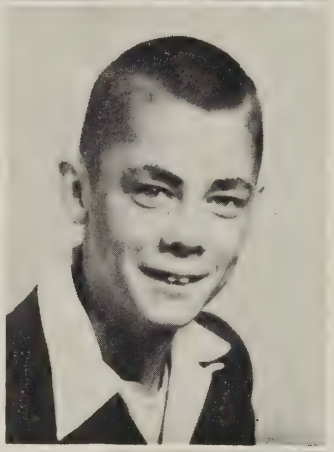

Thomas Butner
Donald Carter

Best of luck and success in what ever you choose to do.
Love me
Johnny Butner

Ann Carroll
Jean Collins
Loretta Cruey

Myrtle Compton
Betsy Crockett
Johnny Crist

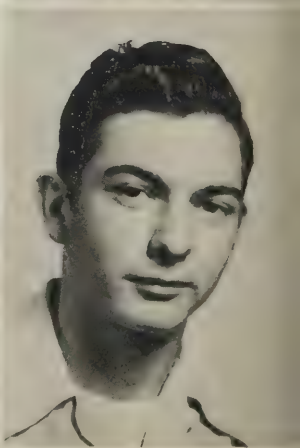

Juniors

Janet Davidson
Wanda Davidson

Shirley Dickens
Robert Dixon

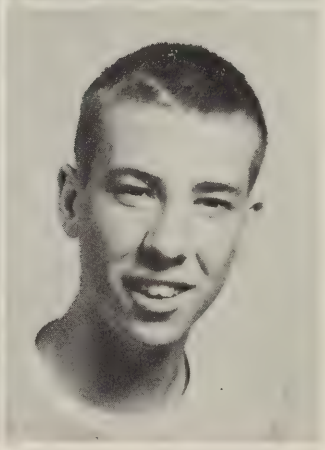

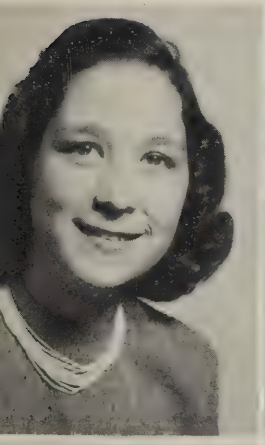

Betty Dillon
Shirley Farley
LaVon Fern

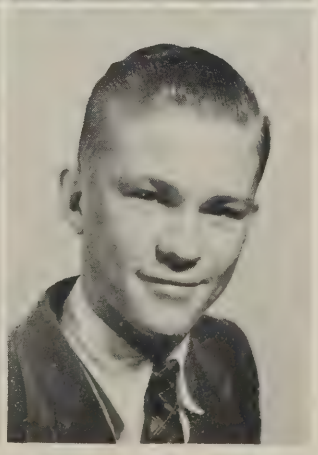

Max Franklin
Nancy Goss
Sidney Harmon

Best of luck to a very cute girl
Harold Hedrick

Best of luck
to a swell friend.
Bobbie

Juniors

Harold Hedrick
Bobby Hendricks

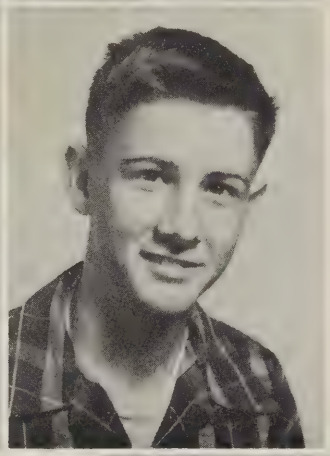

Nancy Hodge
Norman Johnson

Don Johnston
Nancy Lawson
Patricia Licwov

Harold Mathena
Peggy Mills
Jean McCormick

Juniors

Janella
Best of luck
to a sweet gal.
Always stay that
way! "Doodle"

Mary Layne McGinnis
Shirley McVey

Shirley McVey

Bobby Mabe
Mary Ann Muncy

June Nipper
Shirley Pauley
Joyce Patrick

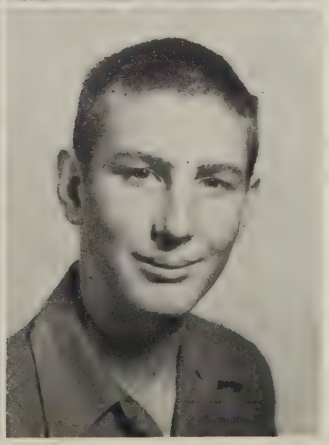

Hilda Perdue
Joy Phipps
Ronnie Pressly

Juniors

James Reid
Wanda Shrader

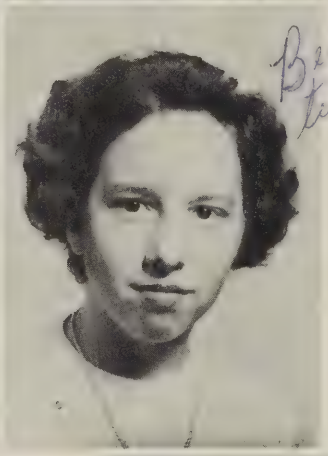

Virgil Vance
Dean Wall

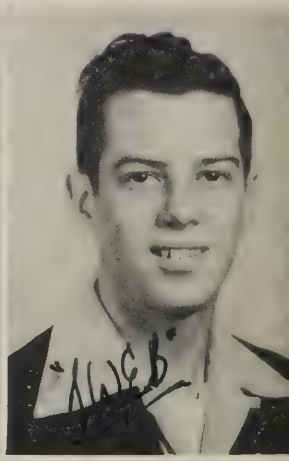

Jean Wall
Shirley Wyatt
Tommy Bott

Ella Ruth Bell
Keith Baker

Not Pictured:
Etta Mae Boone
Ralph Blevins
Gerald Bradner
Ted Clark
Steve Kendall
Charles Shaw
Fred Sheets
Bernice Steelman

TO MAKE THE BEST BETTER
4-H CLUBS
TAZEWELL COUNTY

Sophomores

Iris Alsup
Shirley Arrington
Elsie Asbury
Paul Asbury
Vandetta Asbury

Jackie Barker
Pauline Bennett
Bobby Bentley
Burnell Blankenship
Shirley Bowman

Beulah Byrd
Jean Clark
Willie Clapp
Gladys Cox
Neva Compton

Nicky Crist
Nina Davis
Patsy Eads
Barbara Eskut
Ann Francisco

Phyllis French
Ernest Gillispie
Nancy Gillispie
George Greene
Cynthia Grubb
Joe Hall

Patricia Hedrick
Shelby Hedrick
Norma Jean Hinegar
Shelby Hodge
Dorothy Hollar
Martin Honaker

Willie Hoops
Margaret Howard
Jack Huffman
Betty Hylton
Jeraldine Johnson
Daisy Jones

Norma Jean Lawson
Norris Maybury
Edith Murphy
Shirley McCroskey

Sophomores

Norman McKinney
Jimmy McLaughlin
Sue Neace
Charles Newman
Connie O'Brien

Carol Odham
Carol Patrick
Clara Pauley
Madeline Pauley
Johnny Perry

Rebecca Phipps
Betty Rangeo
Helen Rangeo
Anita Reedy
Curtis Reedy

Shirley Reid
Carolyn Rhodes
Alice Robinette
Gene Robinette
Louise Rorrer

Best of luck to a nice girl
from me Louie Cool.

Patricia Rose
Ella Mae Ruble
Arden Sadler
Tillie Sanderson
Louie Satmary
Shirley Sawyers

Phillip Scoleri
Bobby Shew
Dewey Shrader
Junior Shupe
Kathleen Shupe
Jerry Sluss

Eva Snell
Joey Thompson
Joyce Vance
Everett Waters
C.P. White
Richard White

Bruce Whitworth
Jackie Yost
Richard Yost
Edith Young

Freshmen

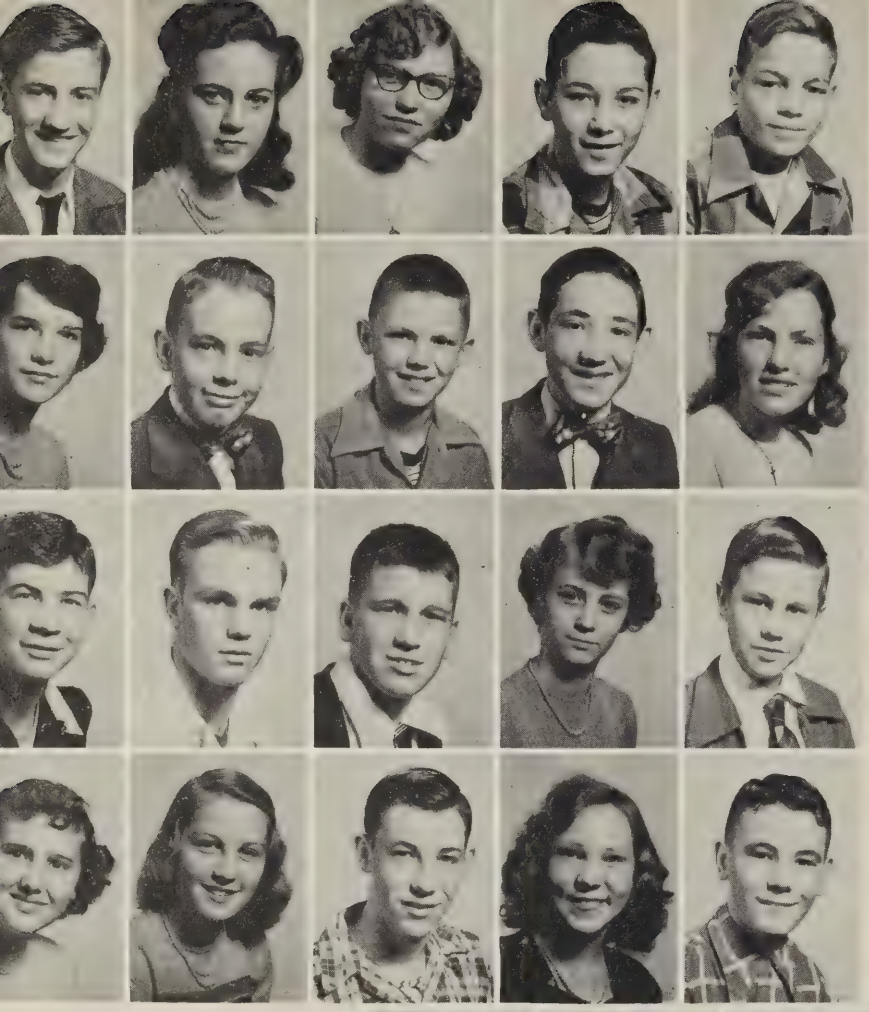

Hubert Asbury
Thelma Asbury
Yvonne Asbury
George Baker
A.G. Belcher

Charolette Belcher
Sonny Bishop
Smokey Blaylock
Jacky Bradner
Pat Brakens

Giles Brown
James Burgess
James Butner
Sue Carter
Jack Catrin

Nancy Crockett
Peggy Dickens
David Dixon
Wilma Dunford
Toppy Eads

Janice Eskut
Barbara Ealy
Sammy Fowler
Norma French
Phyllis French
Agnes Gilbert

Earnest Gillispie
Deany Goines
Johnny Greene
Phyllis Hale
Patsy Hall
Jetty Hardy

Jerry Hill
Janet Hinegar
Shelby Honaker
Audrey Houston
Dennis Howard
Billy Hughes

Douglas Hutchinson
Phyllis Johnson
Billy Justice
Pat Kenoall
Nora Lee
Rosetta Lucas

Freshmen

Shirley Marcum
Gail Mathena
Mary Milliner
Bobby Moore
Betty Mullins

Florence Mullins
Tommy Murry
Louise Nipper
Joseph Novia
Fern Odham

Walter Parton
Lois Pastor
Edna Pauley
Nancy Payne
Sue Peacock

Jack Price
Mary Rebkovich
Bobby Reynolds
Shirley Rorrer
Charles Sabo

Mary Sawyers
Morris Shanahan
Betinna Shumate
Walter Shumate
Margie Simons
Sue Spenser

Garnett Stillwell
Elizabeth Szuch
Harold Taylor
Junior Thomas
Phyllis Thompson
Audrey Tucker

Billy Vance
Polly Welch
Billy Wells
Nina Westmoreland
Nancy Whitlow
Stuart Whitworth

Thomas Willard
Joyce Woody
Phyllis Woody
Gail Wyatt
Philip Wydner
Ruby Young

Seventh Grade

Jimmy Bentley
Claude Boone
Donald Boone
Connie Sue Carter
Bobby Cranfill
Albert Crist

Bobby Davidson
Daisy Davis
Sylvia Dishman
Patty Freeman
Jerry Hendricks
Lucille Johnson

Barry Jones
Mary Sue Nelson
Nicky Nicholson
Milton Parrish
Joyce Perry
Ruth Reedy

Elizabeth Sabo
Gene Shepherd
Enna Sue Sult
Speed Underwood
Leon Warburten
Rebecca Williams
Barbara Woody

Teachers:
Mrs. Lynn Moore
Mrs. R.C. Leister

Ellen Belcher
Louis Berbert
Mary Bogle
Billy Butt
Roy Cole
Judy Crist
Shirley Dangerfield

Stephen Danko
Clara Donnelly
Edward Dunford
Geraltine Fox
Douglas Garland
Joe Gibson
Glenn Gillespie

Roland Hall
Kirk Harman
Robert Harman
Sammie Harold
Charles Harrison
Phyllis Head
Edward Hunt

Ethel Hylton
Bonnie Jeffery
Barbara Joyce
Betty Lou Maxey
Shirley Moore
Brenda Mustard
Roxie Pawley

Patsey Reedy
Daisy Satmary
Mason Shell
Nancy Shew
Rosalie Shumate
Dora Sluss
Juanita Sluss

Rosa Mae Surber
Jackie Thomas
Johnny Wall

ACTIVITIES

Annual Staff

Editor-In-Chief ..... Bobby Truitt
Editor ..... Allan Sadler
Business Manager ..... Louis Danko
Literary Editor ..... Jack Ramsey
Advertising Manager ..... Paul Adams
Circulation Manager ..... Jerome Goss
Sports Editor ..... Jimmy Shanahan
Art Editors ..... Ralph Hedrick, Shirley Sutphin
Assistant Feature Writers ..... Joy Hill, Jonella Bloch
Photography Editor ..... Eleanore Draughn, Fontaine Carter
Printing Manager ..... Nancy Greene
Information Editor ..... Dolly Satmary
Copy Editor ..... Paul Cox
Typist ..... Dorothy Harrison, Claude Boothe
Subscription Committee ..... Betty Lou Vance, Peggy Shupe
Advertising Committee ..... Paul Reedy, Kenneth Franklin, Elizabeth Hedrick, Dorothy Ranger
Faculty Advisor ..... Mr. Eugene Butt

Paper Staff

POCAHONTAS INDIAN STAFF

Editor ..... Jack Ramsey
Assistant Editor ..... Betty Lou Vance
Business Manager ..... Coy Shupe
Club Editors ..... Joy Hill, Shirley Odham
Sport Editors ..... Jerome Goss, Fontaine Carter
Art Editor ..... Bobby Young
Society Editor ..... Jonella Bloch
Gossip Editors ..... Dorothy Ranger, Elizabeth Hedrick
Feature Editor ..... Louise Austin, Eleanore Draughn, Shirley Johnson
Faculty Advisor ..... Mrs. R.S. Hager
Typist ..... Jonella Bloch, Fontaine Carter, Jerome Goss

BETA CLUB

President - Allan Sadler
Vice President - Bobby Truitt
Secretary - Louise Danko

Treasurer - Harold Boone
Reporter - Freda Higginbotham
Sponsor - Mrs. R.S. Hager

Members: Betty Eskut, Barbara Eskut , Elsie Asbury, Ann Francisco, Nancy Gillispie, Jeraldine Johnson, Iris Alsup, Edith Murphy, Shelby Hodge, Helen Rangeo, Patsy Eads, Tillie Sanderson, Arden Sadler, Nancy Greene, Carolyn Wolfe, Fontaine Carter, Shirley Odham, Shirley McVey, Nancy Hodge, Virginia Satmary, Mary Layne McGinnis, Carol Odham, Jean Collins, Jerome Goss, Jimmy French, Bobby Bentley, Kenneth Sheets, Louis Satmary, John Sabo, Jesse Butner, Claude Boothe, Harold Mathena.

Varsity Club

President - Allan Sadler
Vice President - Paul Cox
Secretary - Bobby Truitt
Treasurer - Louise Danko
Sponsor - R. S. Hager

Jess Butner, Ralph Hedrick, Steve Kendell, Paul Cox, Charles Parton, Kenneth Sheets, Johnny Perry, James Shanahan, Paul Adams, Jack Murphy, Bobby Truitt, Gerald Bradner, Allan Sadler, Bobby Hendricks, Jackie Bowman, Arnold French, Kenneth Franklin, Fred Sheets, Jerome Goss, Louise Danko, Freda Higginbotham, Arden Sadler, Ann Francisco, Jean Clark, Carolyn Wolfe, Nancy Greene.

Library Club

President - Kenneth Franklin
Vice President - Gladys Cox
Treasurer - Carolyn Rhodes
Reporter - Nancy Goss
Sponsor - Mrs. Mary B. Harman

Members: Norma French, Jean Clark, Freda Higginbotham, Janet Davidson, Ann Francisco, Bobby Young, Betsy Crockett, Shirley Farley, Maxie Billips, Patty Licwov.

President - Joy Hill
Vice President - Billy Jean McPeak
Secretary - Bonnie Harrison
Treasurer - Nancy Hodge
Sponsor - Mrs. Nick Lotito

Members: Hilda Perdue, Shirley Reid, Daisy Jones, Shelby Hedrick, Anita Reedy, Lita Scott, Pat Rose, Pat Hedrick, Loretta Crewey, Shirley Odham, Alice Robinette, Betty Rangeo, Diana Davis, Peggy Mills, Shirley Webb, Gladys Cox.

Science Club

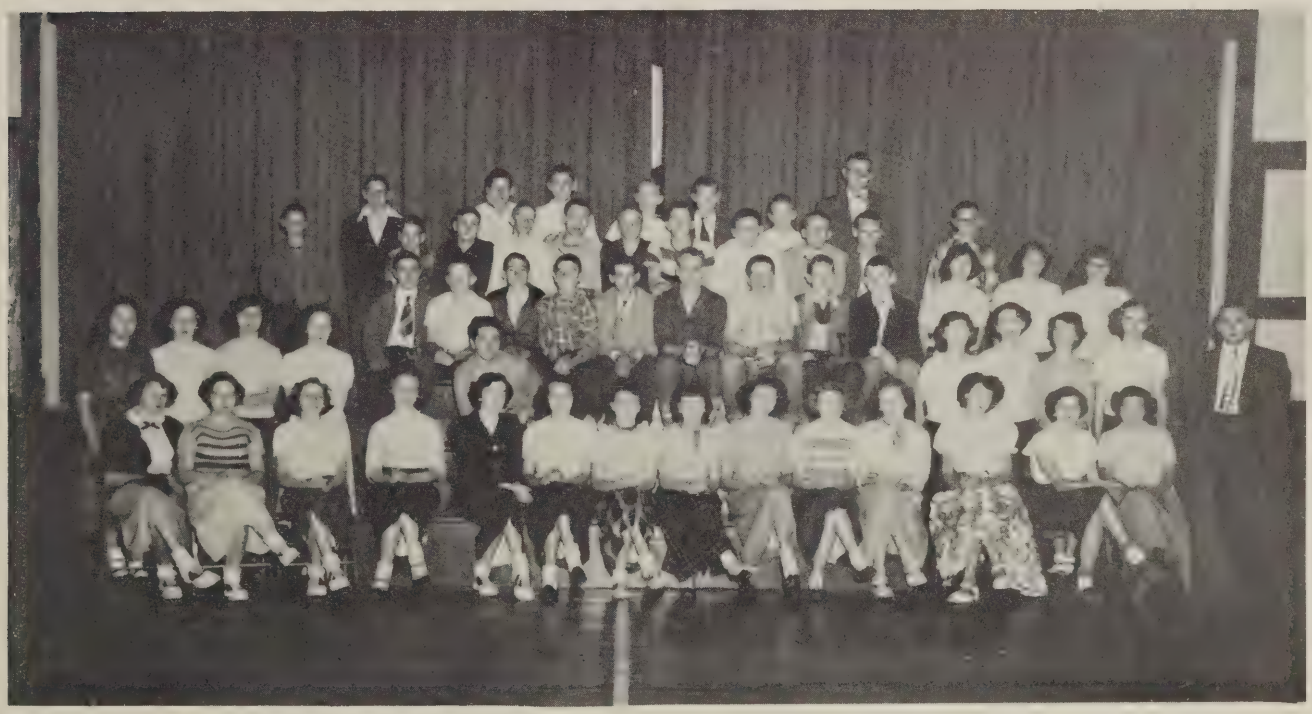

President - Norris Davidson
Vice President - Jimmy French
Secretary - Shirley Bowman
Treasurer - Jack Ramsey
Sponsor - Mr. H.K. Magee

Members: Billy Blaylock, Nick Crist, Joe Hall, Don Carter, George Greene, Sidney Harman, Sonny Bishop, John Sabo, Louis Satmary, Tommy Murray, Gene Robinette, Sammy Fowler, Freck Reynolds, Phillip Scoleri, Max Franklin, Junior Waters, Nancy French, Thelma Bostic, Leo Crosier, Jacky Bradner, Toppy Eads, Norris Mayberry, Tommy Butner, Bobby Bentley, Gladys Cox, Jean Wall, Dean Wall, Burnell Blankenship, Doris Belcher, Edith Murphy, Ruth Patrick, Carol Patrick, Joyce Vance, Freda Higginbotham, Betty Vance, Carol Odham, Vandetta Asbury, Eva Snell, Willie Hoops, Joyce Belcher.

Commercial Club

President - Nancy Greene
Vice President - Dolly Satmary
Secretary - Shirley Wyatt
Treasurer - Janet Davidson
Sponsor - Mrs. Lina Bertok

Members: Betsy Crockett, Betty Clark, Maxie Billips, Nancy Goss, Dorothy Ranger, Elizabeth Hedrick, Margie Hardy, Jean Wall, Jean McCormick, Shirley Farley, Betty Dillon, Betty Eskut, Peggy Shupe, Dean Wall, Shirley Dickens, Shirley McVey, Shirley Odham, Shirley Hess. Not Pictured: Jerome Goss, Claude Boothe, Jimmy Shanahan, Jack Ramsey, Paul Adams, Jack Bowman.

Girls' Athletic Association

President - Freda Higginbotham
Vice President - Betty Eskut
Secretary - Patsy Shanahan

Members: All girls who participate in Physical Education.

Y-Teen Club

President - Jonella Bloch
Vice President - Joy Hill
Treasurer - Gladys Cox
Corr. Secretary - Jean Clark
Rec. Secretary - Carolyn Rhodes
Reporter - Shirley Sutphin
Sponsors - Miss Nancy Ruddell and Mrs. Louise Scott

Anna Bell, Gail Mathena, Joy Patrick, Shirley Johnson, Darlene Gibson, Louise Austin, Daisy Jones, Pauline Bennett, Ann Carol, Polly Welch, Betty Hylton, Jane Milliner, Nancy Payne, Audrey Houston, Betty Blankenship, Agnes Gilbert, Phyllis Thompson, Joy Belcher, Janet Hinegar, Sue Peacock, Pat Rose, Lita Scott, Joyce Vance, Garnett Stillwell, Fern Odham, Jo Ann Waters, Shirley Rorrer, Betinna Shumate, Sue Carter, Carol Patrick, Carol Odham, Wilma Dunford, Anita Reedy, Jean McCormick, Pat Hedrick, Willie Hoops, Eva Snell, Billie Jean McPeake, Nancy Whitlow, Thelma Asbury, Phyllis French, Shirley Pauley, Shirley Bowman, Nina Westmoreland, Edna Mae Pauley, Rosetta Lucas, Lois Pastor, Nancy Goss, Geraldine Johnson, Peggy Mills, Nancy Crockett, Shelby Honaker, Pat Kendall, Nora Lee Boothe Bostic, Jetty Hardy, Audrey Tucker, Louise Rorrer.

Sports Club

President - Johnny Perry
Vice President - Virgil Vance
Secretary - James Burgress
Treasurer - James Butner

Members: Johnny Perry, Curtis Reedy, Douglas Hutchinson, Billy Justice, Walter Shumate, Richard Yost, Jimmy Farmer, Virgil Vance, Dennis Howard, Billy Hollston, Jackie Yost, Sonny Bishop, Paul Asbury, Max Franklin, Louis Belcher, Jerry Sluss, Everett Waters, Charles White, Dean Taylor, Richard White, James Butner, Jerry Huston, Johnny Greene, Billy Compton, Bobby Young, Martin Honaker, Bruce Whitworth, Norman McKinney, Earnest Gillispie, Harold Mathena, Junior Shupe, Don Johnson, Dewey Sharder, A.G. Belcher, Smokey Baylock, Charles Sabo, John Sabo, Hubert Asbury, Winford McCroskey, Jerry Hill, Robert Vance, Herman Bostic, Jimmy McLaughlin, Bobby Moore, James Reid, Jack Barker, Morris Shanahan, Johnnie Davis.

4 H Club

GIRLS

President - Betty Vance
Vice President - Shirley Dickens
Secretary - Nancy Goss
Treasurer - Bonnie Harrison
Song Leader - Loretta Cruey
Reporter - Janet Davidson
Sponsor - Mrs. Mary Harman

Yvonne Asbury, Vandetta Asbury, Shirley Arrington, Burnell Blankenship, Patsy Brakens, Beulah Byrd, Etta Mae Boone, Charolette Belcher, Betsy Crockett, Peggy Dickens, Nina Davis, Norma French, Shirley Farley, La Vonnie Fern, Mildred French, Deany Goins, Cynthia Grubb, Maxie Billips, Phyllis Hale, Norma Hinegar, Iris Hicks, Shelby Hedrick, Dorothy Hollar, Shelby Hodge, Phyllis Johnson, Shirley Johnson, Norma Lawson, Shirley McCroskey, Shirley Marcum, June Nipper, Louise Nipper, Sue Neace, Shirley Odham, Clara Pauley, Nancy Payne, Betty Dillon, Mary Rebkovich, Alice Robinette, Shirley Reid, Betty Rangeo, Elizabeth Szuch, Mary Sawyers, Peggy Shupe, Kathleen Shupe, Ollie Shultz, Carolyn Spenser, Phyllis Vandyke, Joyce Vance, Gail Wyatt, Joyce Woody, Shirley Webb, Edith Young, Janice Eskut, Bernice Billips, Patsy Hall, Phyllis Woody, Wanda Davidson, Ruby Young, Madeline Pauley, Jean Collins.

BOYS

President - Jack Bowman
Vice President - Max Franklin
Treasurer - Jack Ramsey
Secretary - Louie Satmary
Reporter - Sidney Harman

Jimmy Blankenship, Tommy Butner, Tommy Butt, Jack Bradner, Bobby Bledsoe, Nicky Crist, Willie Clapp, Sammy Fowler, Johnny Green, Jerry Hill, Wayne Johnson, Joseph Novia, Jack Price, Ronny Pressly, Bobby Reynolds, Charles Shaw, Phillip Scoleri, Junior Thomas, Billy Vance, Thomas Williard, Everett Waters.

Glee Club

Sopranoes: Janice Eskut, Peggy Dickens, Nora Lee Boothe, Edna Pauley, Patsy Hall, Nancy Gillispie, Phyllis Johnson, Nancy Payne, Joyce Vance, Phyllis Woody, Betinna Shumate, Norma Jean McCormick, Jean Clark, Mary Layne McGinnis, Jean Collins, Fontaine Carter, Loretta Cruey, Ann Francisco, Deany Goins, Polly Welch, Barbara Ealy, Betty Lou Vance, Fern Odham, Wanda Davidson, Gail Welch, Carolyn Spencer, Joyce Woody, Sue Carter, Patricia Kendall, Nancy Crockett. Alto: Jane Milliner, Mary Rebkovich, Mary Sawyers, Rebecca Phipps, Betty Blankenship, Betty Dillon, Freda Higginbotham, Carolyn Rhodes, Tillie Sanderson, Liz Hedrick, Dot Ranger, Betty Dillion, Gladys Cox, Yvonne Asbury, Margie Simons, Nina Westmoreland, Jo Ann Waters, Lois Pastor, Phyllis Hale. Bass: Harold Boone, Loxie Hendricks, Jack Ramsey, Earnest Gillispie, Tommy Butt, Bobby Young. Pianoist: Carolyn Wolfe. Director: Mrs. R.S. Hager.

P H S Band

CLARINETS:
Paul Adams, Charles Sabo, Barbara Joyce, Shirley Arrington, Judy Drosick, Brenda Crockett, Greta Taylor.

SAXOPHONES:
Billy Wells, Bobby Harrison, Sue Peacock Kay Satmary, Albert Szuch, John Danko, Mary Layne McGinnis, Joyce Patrick.

TRUMPETS
Tommy Butt, Pete Danko, Jack McGinnis, John Sabo, Phillip Scoleri, Wayne Johnson, Tommy Murray, Henery O'Brien, Morris Shanahan, Billy Butt.

TROMBONES:
James Reid, Nancy Goss, Stuart Whitworth, Giles Brown.

DRUMS:
Bobby Bentley, Chubby Bentley, Harold Boone, Pete Underwood.

TUBAS:
Bobby Hendricks, Jerry Hendricks, Thomas Butner, George Thompson.

BARITONE:
Jimmy French

BASS CLARINET:
Donna Mae Mangus

DIRECTOR:
Mr. Jack Dishman

BELL LYRE:
Emma Sue Sult

DRUM MAJOR:
Jackie Ramsey

Joyce Vance, Shirley Dickens, Shirley Odham, Helen Rango, Carol Odham, Betty Lou Vance, Patsy Hall, Shirley Wyatt, Peggy Shupe, Tillie Sanderson, Shirley Bowman, Patsy Eads, Barbara Eskut.

Captains

Co-captain, Bobby Truitt, Captain--Ted Clark,
Co-captain--Bobby Hedrick

Louise Danko

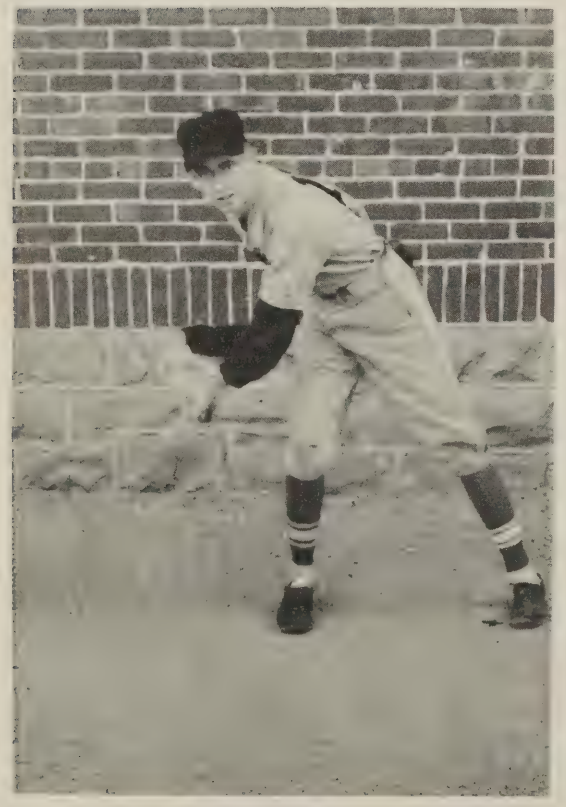

Allan Sadler

Paul Cox

Cheerleaders

Arden Sadler

Jerome Goss

Kenneth Franklin

Ann Francisco

Jean Clark

Carolyn Wolfe
Co-Captain

Freda Higginbotham

Nancy Greene
Co-Capt.

Football Team

Schedule

Richlands	24	.....	Poca	0
Elkhorn	0	.....	Poca	12
Lebanon	6	.....	Poca	46
Grundy	18	.....	Poca	13
Bramwell	6	.....	Poca	13
Chilhowie	7	.....	Poca	12
Graham	13	.....	Poca	6
Rich Valley	0	.....	Poca	14
Tazewell	41	.....	Poca	21
Marion	13	.....	Poca	31

R.S. Hager
Head Coach

ROSTER

ENDS
Paul Cox
Charles Parton
Paul Adams
John Perry

TACKLES:
Jes's Butner
Steve Kendall
John Sabo
James Butner

GUARDS:
Bob Hendricks
Ken. Sheets
Gerald Bradner
James Burgess

CENTERS:
Ralph Hedrick
Harold Hedrick

BACKS:
Jack Bowman
Harold Boone
Ted Clark
Jim Shanahan
Bob Dixon
Bob Hedrick
Fred Sheets
Bob Truitt

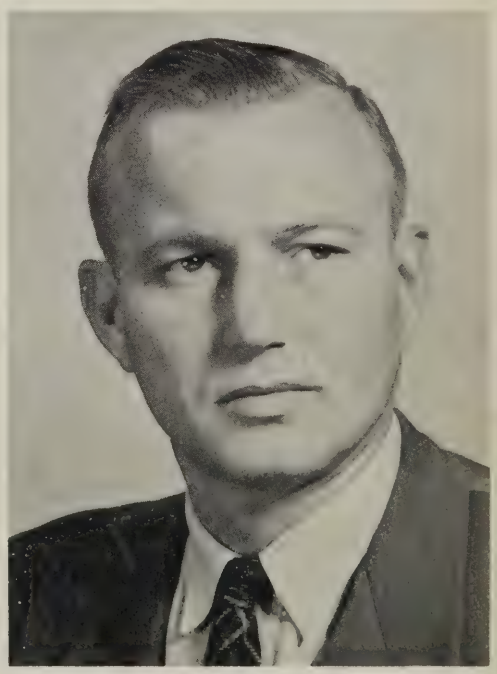

Gaza Kovach
Ass't Coach

Football

Paul Cox

Fred Sheets

Jack Bowman
Ralph Hedrick

Johnny Perry

Bobby Hedrick

Jimmy Shanahan

Bobby Truitt

Paul Adams

Bobby Hendricks

Kenneth Sheets

Steve Kendell

Charles Parton

Harold Boone
Harold Hedrick

Bob Dixon

Ted Clark

Jesse Butner

Girls' Basketball

Louise Danko-F.

Shirley Wyatt-G.

Coach Ruddell

Freda Higginbotham-F.

Nancy Goss-F.

Tillie Sanderson-G.

Shirley Bowman-G.

Doodle McGinnis

Managers

Dolly Satmary

Betty Vance-G.

Janet Davidson-G.

Gladys Cox-F.

Shirley Odham-G.

Fontaine Carter-

Betty Dillon-G.

Jean McCormick-G.

Boys' Basketball

Junior Belcher
Manager

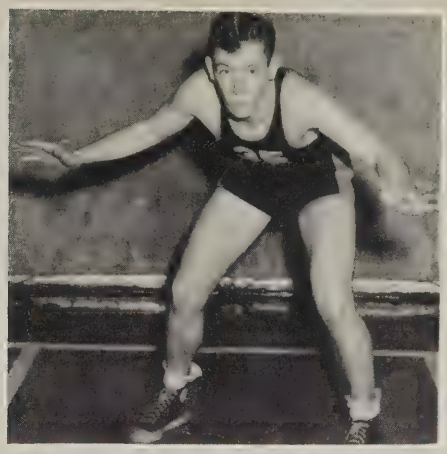

Charles Parton
Guard

Steve Kendall
Ass't. Manager

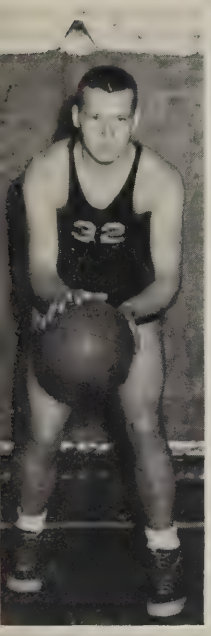

Bobby Hendricks
Guard

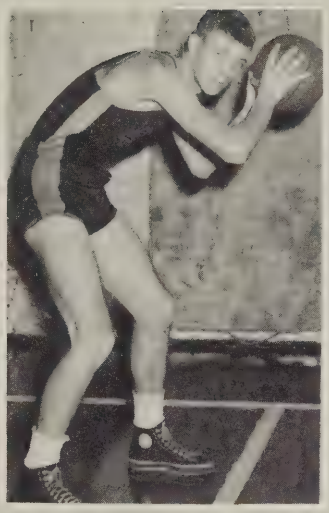

Paul Cox
Guard

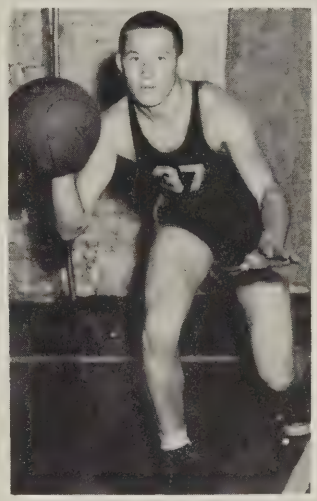

Ted Clark
Forward

Jimmy Shanahan
Guard

Bob Dixon
Center

Bobby Young
Center

Kenneth Franklin
Forward

Paul Adams
Forward

Jack Ramsey
Center

Baseball

Robert Dixon-CF

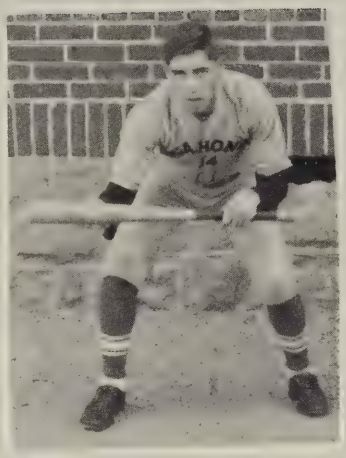

Arnold French-RF

Paul Adams-C

Allan Sadler-P

Fred Sheets-RF

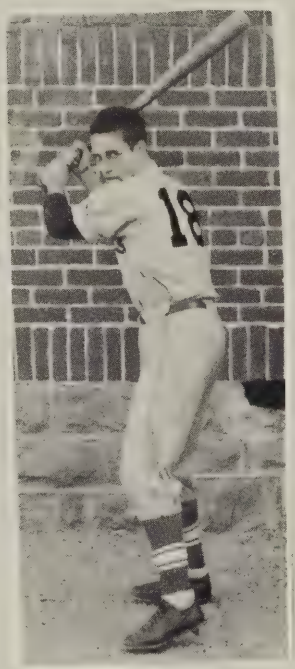

Jimmy Shanahan-SS

Bobby Truitt-3B

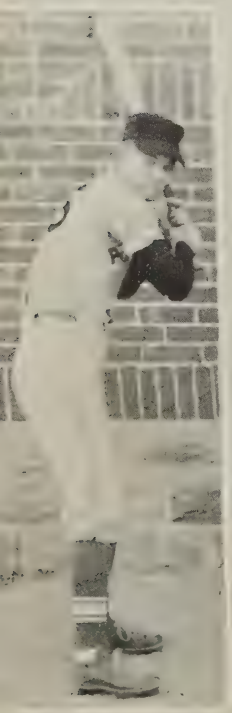

Paul Cox-1B

Kenneth Franklin-2B

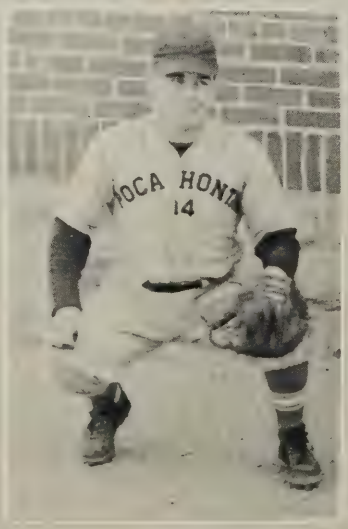

Bobby Hedrick-C

Ted Clark-LF

Senior Superlatives

Best Dancer
Joelene Thompson
Jack Ramsey

Most Courteous
Betty Eskut
Paul Reedy

Most Likely To Succeed
Carolyn Wolfe
Bobby Hedrick

Most Popular
Nancy Greene
Paul Cox

Most Bashful
Louise Austin
Billy Phills

Most Talkative
Shirley Odom
Jerome Goss

Most Studious
Carolyn Wolfe
Allan Sadler

Senior Superlatives

Best All-Around Senior
Nancy Greene
Jerome Goss

Best Looking
Betty Vance
Paul Cox

MOST VERSITLE
Carolyn Wolfe
Allan Sadler

Best Athelete
Betty Vance
Bobby Hedrick

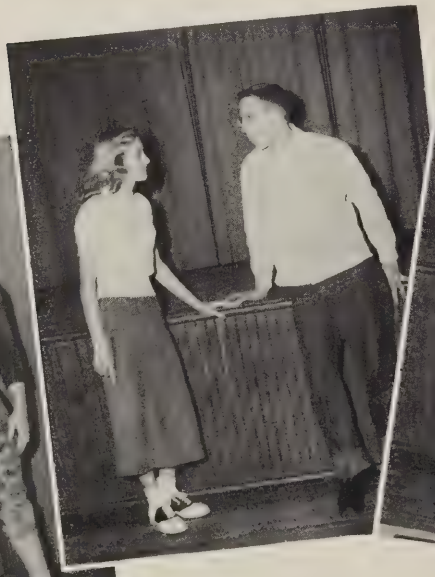

Best Personality
Nancy Greene
Bobby Truitt

Biggest Flirt
Virginia Satmary
Kenneth Franklin

Best Dressed
Betty Vance
Allan Sadler

BOOSTERS

Dr. Wagner
Andy Geisin
Betty Blevins
Mr. Tuell
Lennis Tabor
M.H. Hurley
W.O. McKinney
Charles Nowlin
Phyllis Wall
Jess Matson
Jimmy Leonard
Mr. Brazeal
Ben Wright
Pearl Cheek
Guy Whitaker
Paul Ealy
Mr. Hoffman
Mr. Snow
Mr. Skewes
Mr. Renkin
Miss Wells
Mr. Foreman
Bill Skewes
Totri & Barrett
Mrs. Hazel Richards
Mrs. Claudine Perry
Mr. A.O. Bishop
Mr. A.E. Sadler
Mr. Ted White
Mr. Thurman Bolen
Mr. Porterfield
Mr. & Mrs. Nick Lotito
Mr. & Mrs. Mike Danko
Mr. & Mrs. Bob Cox
Mrs. Hobert Cheek
Sonny Sproles
Allan Sadler

Mr. Freeman
Mr. Whitworth
Mr. Mullins
Mr. Dennen
Mr. Rawlings
Mr. Head
Mr. Hammitt
F.E. Wagner
Betty Thomas
Mr. Peters
Mrs. Cheek
Mr. Wagner
Mr. Widner
Irene Wyatt
Reba Cochran
Grace Harold
Mr. Kirk
Mr. Harrell
Carolyn Rhodes
Chick Butner
Jack Ramsey
Phyllis Johnson
George D. Herndon
R.E. Freemen
Mr. J.B. Hurley
Mr. & Mrs. M.R. French
Mrs. Crist & Miss Cheek
Delphia & Bunk
Mrs. Pickford Price
Mr. E.F. Holt
Jimmy & Doodles
Bobby Truitt
H.A. Cassell, Jr.
Roy's Barber Shop
Dr. & Mrs. R.D. Hayes
Paul & Shirley

GEO. BUTT GARAGE

Your Only Doctor of Motors in Pocahontas

PHILCO HOME APPLIANCES

Famous for Quality the World Over

24 HOUR WRECKER SERVICE

Pocahontas, Virginia

Day Phone 1012 Nite Phone 974-A

1928-1952
Twenty-fifth Anniversary
Mine Payroll Accounting

Bookkeepers
Accountants
Secretaries
Stenographer
Typists

Salesmen
Sales Managers
Office Managers
Department Heads
Executives

West Virginia Business College
BOX 635
BLUEFIELD, W.VA.

T.B. Cain, President
Office Machines
Thousands of Graduates in Excellent Positions

Progress Chart

1. Accredited by Amer. Assoc. of Bus. Colleges 1928
2. Accredited by Nat. Assoc. of Accredited Commercial Schools 1931
3. Accredited by Nat. Assoc. & Council of Business Schools 1951

A record that speaks for itself

Congratulations

POCAHONTAS "HI" GRADUATES

★

The successful completion of any task gives a person a sense of pride and dignity that comes to all who are worthy.

McLains Business College is now completing its fourteenth year of success in training young people of this section for the better type of positions.

Pocahontas graduates have contributed much to our success-they have been among our very best. This page of advertising is an expression of our appreciation for the fine young men and women who have chosen our school for their business training.

The demand for our graduates is far beyond our ability to meet.

It Pays to Prepare at McLains

★

McLAINS BUSINESS COLLEGE

(The Exclusive Business School)

THOMAS E. McLAIN, *President*

6th and 7th Floors — Coal and Coke Building

Bluefield, West Virginia

(Elevator Service)

★

We Prepare for the Better Positions

Compliments of

THE CRICKET

Hot Lunches served daily - sandwiches - soda beverages

Enjoy a game of billiards for good clean recreation

"The best place in town to eat - fine foods - reasonable prices"

Elizabeth Knowles - Prop.

Pocahontas Virginia

Compliments of

TOWN OF POCAHONTAS

L. B. CRAWFORD, *Mayor*

Councilmen:

B. T. GRAHAM
J. S. DENNEN
CHARLES W. BUTT
W. B. HELDRETH
G. E. ADAMS
W. F. SHUMATE
J. K. PETERS
M. B. HAMMITT

Compliments of

Lilly Construction Company

Old Princeton Road

Phone 6017

Bluefield W. Virginia

Compliments of

West Virginia Armature Company

Phone 8144

Bluefield W. Virginia

Compliments of

APPALACHIAN ELECTRIC POWER CO.

Pocahontas Virginia

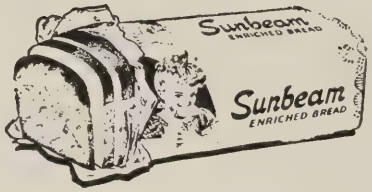

COLE BAKING COMPANY

Bluefield W. Virginia

PET DAIRY PRODUCTS CO.

PET ICE CREAM

"A Healthful Food"

Bluefield, Va. **Phone 4943**

Compliments of

ELLETT'S

Something Doing Since 1906

Pocahontas Virginia

EVANS CHEVROLET COMPANY

Sales And Service

Phone 1050

Box 87

Pocahontas Virginia

POCAHONTAS FUEL STORES

Operated By

POCAHONTAS FUEL CO. Inc.

Featuring Nationally Advertised

Merchandise At Reasonable Prices

Betsy Ross is good bread

Compliments of

FLATTOP INSURANCE AGENCY

GENERAL INSURANCE

Bluefield West Virginia

Compliments of

SOUTHERN MAID, Inc.

Bluefield, West Virginia

BANK OF POCAHONTAS

Pocahontas Virginia

LET OUR BANK BE YOUR BANK

SAFE DEPOSIT BOXES FOR RENT

Member Federal Deposit Insurance Corporation

Compliments of

BLUEFIELD OPTICAL CENTER
Rx Dispensers

R.E. Barnett, Manager

521 Bland St.

Phone 7196

Bluefield W. Virginia

When it is a

"Matter of quality"

It's

FASHION FLORIST

Your orders come

first with us

Bluefield W. Virginia

BANK OF GRAHAM

Serving the Community

Since 1890

Bluefield Virginia

Compliments of

F. W. UDY AND COMPANY

Bluefield Virginia

Compliments of

THE CORNER

Locally Owned
Locally Operated
Clinton Mustard

Pocahontas Virginia

Compliments of

THISTLE FOUNDRY AND MACHINE COMPANY

Bluefield Virginia

Compliments of

THE WILD GOOSE

"Bluefield's Newest And

Best Drive Inn"

Route 52

Just Outside City Limits

Compliments of

JONES CANDY COMPANY

Distributors of

Dixie Paper Cups

Fountain Supplies

Coca-Cola

Bluefield Virginia

Hotpoint

Quality Appliances
For The Home

BLUEFIELD SUPPLY COMPANY

DISTRIBUTOR

See Your Nearest Hotpoint Dealer

Compliments of

POCA SERVICE CENTER

"Your Friendly Esso Dealer"
"Happy Motoring"

Esso

Pocahontas Virginia

COLES FLOWER SHOP

Flowers for All Occasions

513 Raleigh St.
Day Phone 8171
Night Phone 99726

Bluefield W. Virginia

Compliments of

SYLER LUMBER COMPANY

Bluefield Virginia

Compliments of

J. O. GREENBERG

Pocahontas Virginia

Compliments of

NEHI BOTTLING COMPANY

Bluefield Virginia

BLUEFIELD HARDWARE COMPANY

Distributors

Hardware, Paint, Radios,
Refrigeration, Machinery
Mine, Mill, Electric,
Plumbing and Heating Supplies

Bluefield W. Virginia

HAWLEYS STORE

Bluefield W. Virginia

SHAMAN'S

"A Complete Men's, Boys'
And Students' Shop"

Bluefield Avenue

Bluefield W. Virginia

PAGE SPORTING GOODS COMPANY

Butwin-Oxford Jackets

Dehen-Wilson Sweaters

Bland Street

Bluefield W. Virginia

Compliments of

GULF SERVICE CENTER

to the Class of 1952

Pocahontas, Virginia

Compliments of

TAYLORS SHOE SHOP

Pocahontas, Virginia

Compliments of

BLAYLOCK'S GARAGE

Pocahontas, Virginia

BUTT MOTOR AND HARDWARE

AUTO SUPPLIES AND HARDWARE

Pocahontas, Virginia

Congratulations to the
SENIOR CLASS OF 1952

THE PALACE THEATRE

Pocahontas, Virginia

ECLIPSE TRANSFER & STORAGE CO., INC.

"Bluefield's Modern Home of Moving & Storage"

Phone 4877

Bluefield Virginia

Compliments of

THE ANCHOR

Pocahontas Virginia

TAZEWELL MONUMENT COMPANY

Memorials of Lasting Pride And Satisfaction

On the Tazewell-Bluefield Road
Phone 82-J-1
P.O. Box 542

Bluefield Virginia

Compliments of

NEW METHOD LAUNDRY

"SANITONE" DRY CLEANERS

Bluefield, Virginia

SKATE FOR HEALTH
SKATE FOR FUN

WHITE KITCHEN SKATING RINK

Bluefield-Tazewell Road

BISHOP OPTICAL CO.

Locally Owned and Operated
Optical Service & Supplies

No. 5 Bradmann Bldg.

Phone 5316

Bluefield W. Virginia

WURLITZER
Is Music

"Music Is The Birthright Of Every Child"

D. T. LOWMAN, Pres.

LOWMAN MUSIC, INC.
209 Bland Street—
Bluefield, W. Va.
Phones - 3-8693
9710

Wurlitzer Organs
Wurlitzer Pianos

Compliments of

NEW PANTEX CLEANERS

Bluefield, Virginia

UNIQUE CLEANERS

"For Better Cleaning"

1231 Bland Street
Bluefield, West Virginia
Telephone 7119

Cross the Bridge — Save A Dollar

WARLICK FURNITURE STORE, Inc.

Bluefield, West Virginia

Compliments of

THE CHICAGO HOUSE FURNISHING COMPANY

Bluefield, Virginia

BLUEFIELD MONUMENT COMPANY

MEMORIALS OF CHARACTER
SINCE 1922

Telephone 4790

Bluefield, Virginia

Compliments of

THE NEWTON INS. AGENCY
C. W. Newton, Mgr.

Bluefield Virginia

Compliments of

KAMMER FURNITURE COMPANY
318 Bland Street

Bluefield W. Virginia

Compliments of

THE QUALITY STORE

Pocahontas Virginia

Compliments of

THE BLACK DIAMOND COLLECTING COMPANY
Law and Commerce Building

Roanoke Street
Phone 6010
Bluefield W. Virginia

Compliments of

THE JEWEL BOX

Keepsake Perfect Diamonds
Elgin, Bulova
Hamilton Watches

Bluefield W. Virginia

Compliments of

KEYS PLANING MILL COMPANY
Lumber Millwork Builders Supplies

Since 1902

Phone 4681
Bluefield Virginia

THORNTON'S OF BLUEFIELD

Your Quality Store For
Fifty-three Years

Bluefield W. Virginia

Tillie Sanderson

Compliments of

COLONIAL JEWELERS

"Where our Seniors Shop"

Bluefield W. Virginia

Compliments of

BLUEFIELD COCA-COLA BOTTLING CO.

Bluefield W. Virginia

Compliments of

IMPERIAL ICE CREAM

Division of
Fairmont Foods Company
Manufacturers and Distributors
of
Ice cream and dairy products

Telephone No. 4961

Bluefield Virginia

Compliments of

AMERICAN LOAN COMPANY

"Over Woolworths"

Bluefield W. Virginia

BAILEY LUMBER CO.

BUILDING HEADQUARTERS

8 Eight Big Plants 8

Bluefield, W. Va.	Gilbert, W. Va.
Mullen, W. Va.	Wytheville, Va.
Matooka, W. Va.	Grundy, Va.
War, W. Va.	Low Gap, N. C.

Compliments of

BETTY LEE SHOES

Princeton Ave.

Bluefield W. Virginia

Compliments of

MEDICAL ARTS PHARMACY
CENTRAL PHARMACY
SOUTHSIDE PROFESSIONAL PHARMACY

Bluefield W. Virginia

NEW GRAHAM PHARMACY

Bluefield Virginia

Compliments of

WEISIGER INSURANCE AGENCY

Bluefield Virginia

Carolyn Rhodes

Dear Pru,

Always remember me for a wonderful friend.

Janella, I hope you get the one you love cause you - you really deserve it.

I hope I get the one I love although I don't guess I will. Oh well, I guess thats life.

Listen, I'll see you next year. I hope to see you next year around.

Love always

Carolyn Rhodes

Compliments of

THE POCAHONTAS PARENT-TEACHER ASSOCIATION

Objects of Parent-Teacher Associations:

To promote the welfare of children and youth in home, school, church, and community.

To raise the standards of home life.

To secure adequate laws for the care and protection of children and youth.

To bring into closer relation the home and the school that parents and teachers may cooperate.

To develop between educators and the general public such united efforts as will secure for every child the highest advantages in physical, mental, social, and spiritual education.

Best of everything to a real nice girl. Hope we make it mate will miss you. Hope you luck in the future. Remember me, since we were kids, pal. Keep in touch. Love always, Shirley

BLUEFIELD MUSIC CO.

"Your Complete Music Store"

Band Instruments

Gibson Guitars

Magnavox Radio and Television

615 Bland St.

Bluefield W. Virginia

Janella
Best of luck to a very nice + sweet girl. Rem. the good times at P.H.S.
Shirley Allen

Pru —
Hon farewell to high school with you, but it has been a joy. Best of luck to a sweet girl. I'll see you in 57.
Love
Betty Lou

Compliments of

ANTIQUE SHOPPE

On the Bluefield-Tazewell Road

Pru,
It's been a lot of fun at your parties and on dates. Rem all those good times
Ace Truitt

To a very nice girl. Hope you and Don make the grade.
"Dag"

AUTOGRAPHS

Joella,
I really can't believe I'm say good-bye to you because I'm really going to miss you. And just what do you think you're going to do without me. All kidding aside I'm really going to miss you something awful. Joella, I love you, please don't ever, ever forget the good times we've had at Hills Hill all most of all at your "parties". They were really tops. Also you're "school". I'll just give you a great mighty me (Party).
Will Joella best of luck to a really wonderful girl.
Your pal,
Ann
"Bonzo"

Pru:
Remember our prom date this year, you know the last minute
Love & Luck always
Bobby

"Peg"

Dear Peg,

There are so many nice things I could write but of course I don't know how long you going to be around you and I are going.

Gosh I don't think of you leaving me in Feb. It'll be lost without you and our good times.

There is so much I could tell you but yet when I began to write I don't know what to say.

Remember our parties, Proms, wiener Roast and the good times we have had with Jack & Bill. Didn't we have fun.

I'll think of you when I am student and think of our wonderful times in high school.

Rem. all of our double dating and the nights you spent with me.

This is a sad and yet a wonderful feeling.

It seems that we were always having trouble with our dates, but it seems ~~it~~ that everything always worked for the best.

Time has come for me to bid you so long.

There couldn't be a better friend in the world. Words can't tell how I appreciate your friendship. Love & Friendship

AUTOGRAPHS

Prue,
Best of everything to a very, very, sweet cute girl. Hope you succeed in what ever you undertake to do. Hope you and James can get together and make up. Have enjoyed going to school with you. Hope you and I can remain life long friends. You have been a wonderful friend. Just keep your nice ways and disposition and you will succeed in anything you undertake to do.
Remember me always as one of your best friends.
Love always
Shirley
McBy.

Prue, I don't know what to say except I hope it has been a nice pleasant time and hope it will be even better for you in the future. Remember me as the girl you sat by in Physics. Remember me I hope we will be friends forever.
Love
Daisy

Jodello, this of youth is over and in the past. Darling, it is one heck of a deep, dark, pit. Darling, we one star, you, not a more fun in school, wonderful — me. I love you so dearly, was coming to an end but thought the world along, I only wish we have could gotten together. Rose. But then, just we have each other. "M.J." day I came to "kindergarden?" that sorrow were fun were shared — hard — what (algebra) I love you ever, ever, must write to me when you are close as you and I, were as cause they miss each other when they are far apart. Thanks for everything. With all my love
Joyce

Jackie

Pam, where in the world will I ever find another gal half as wonderful and understanding as you.

Never forget the many parties, games, dances, shows, and "get togethers" we have had, I had wonderful times and remember them all.

I want to wish you all the luck, success, happiness possible at Madison next year, have lots of fun - I know you can - take it easy with the boys and don't break too many hearts!

Don't forget all the fun [illegible] and remember Madison and this unusual, yet [illegible] work and I've enjoyed it ever so much.

Remember when we were [illegible] dance and the gates broke [illegible] [illegible] fun, I think of we were [illegible] [illegible].

I know one of these days you gonna find the man of your dreams & he's gonna be a lucky fellow.

Be good - and have fun. Love me

Lots & Luck always,

"Pam"

Best of luck
to my best
friend from the
very start don't ever
forget me because I
will always remember you.
Have a luck
always
Journey ("WEB")

Good luck Judy to
you in the future and
your College Days

TAZEWELL COUNTY PUBLIC LIBRARY
3 1998 00317669 8